1957

STATE TEACHERS COLLEGE, INDIANA, PENNSYLVANIA

The Oak

1956-57

The 1957 OAK is presented by its staff to the students of State Teachers College, Indiana, Pennsylvania, to be a lasting record of those individuals and events that have made this an outstanding year in the progress of I. S. T. C.

CONTENTS

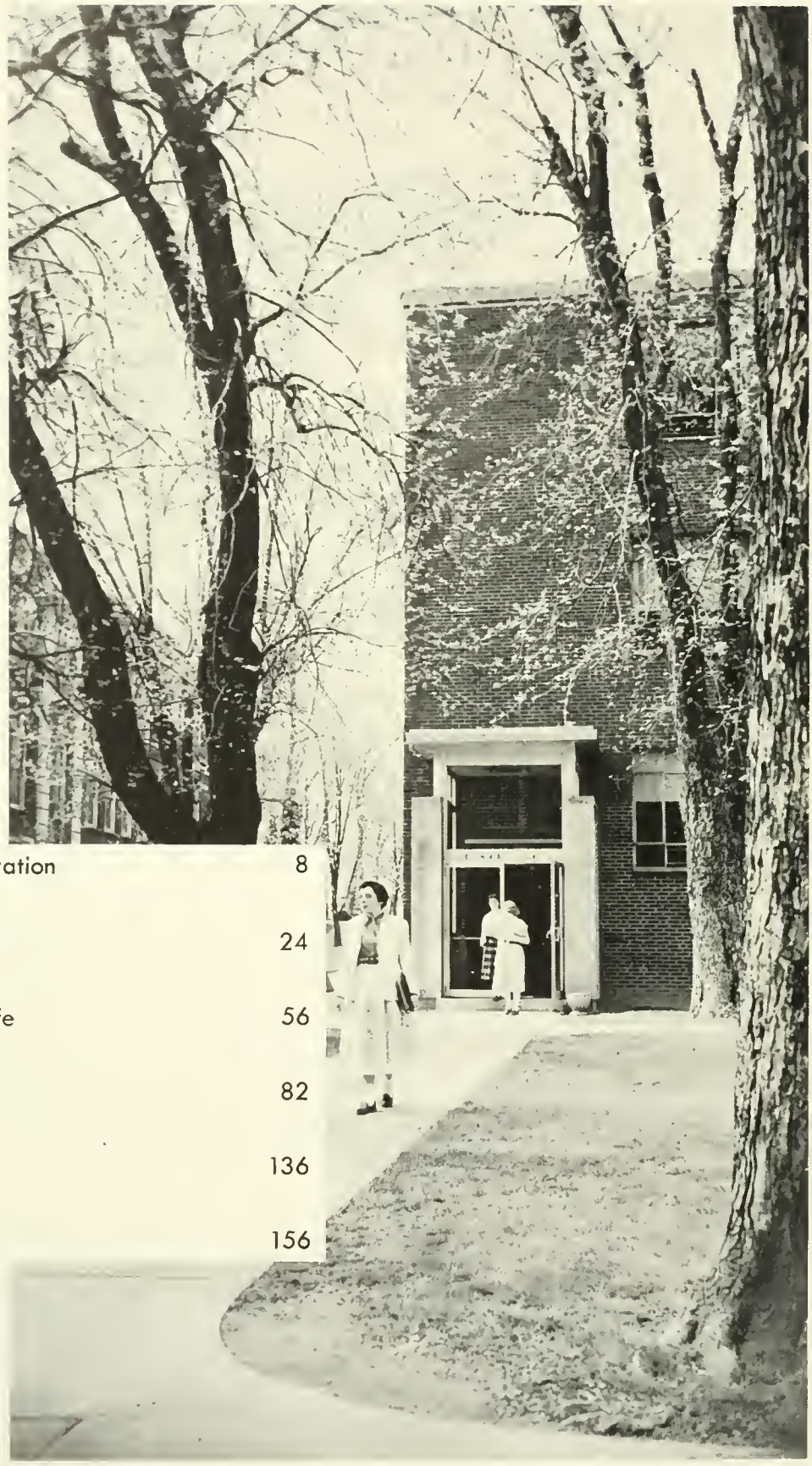

Administration	8
Student	24
Social Life	56
Greeks	82
Sports	136
Sponsors	156

LEONARD HALL

McELHANEY HALL

WILSON HALL

JOHN SUTTON HALL

WALLER GYMNASIUM

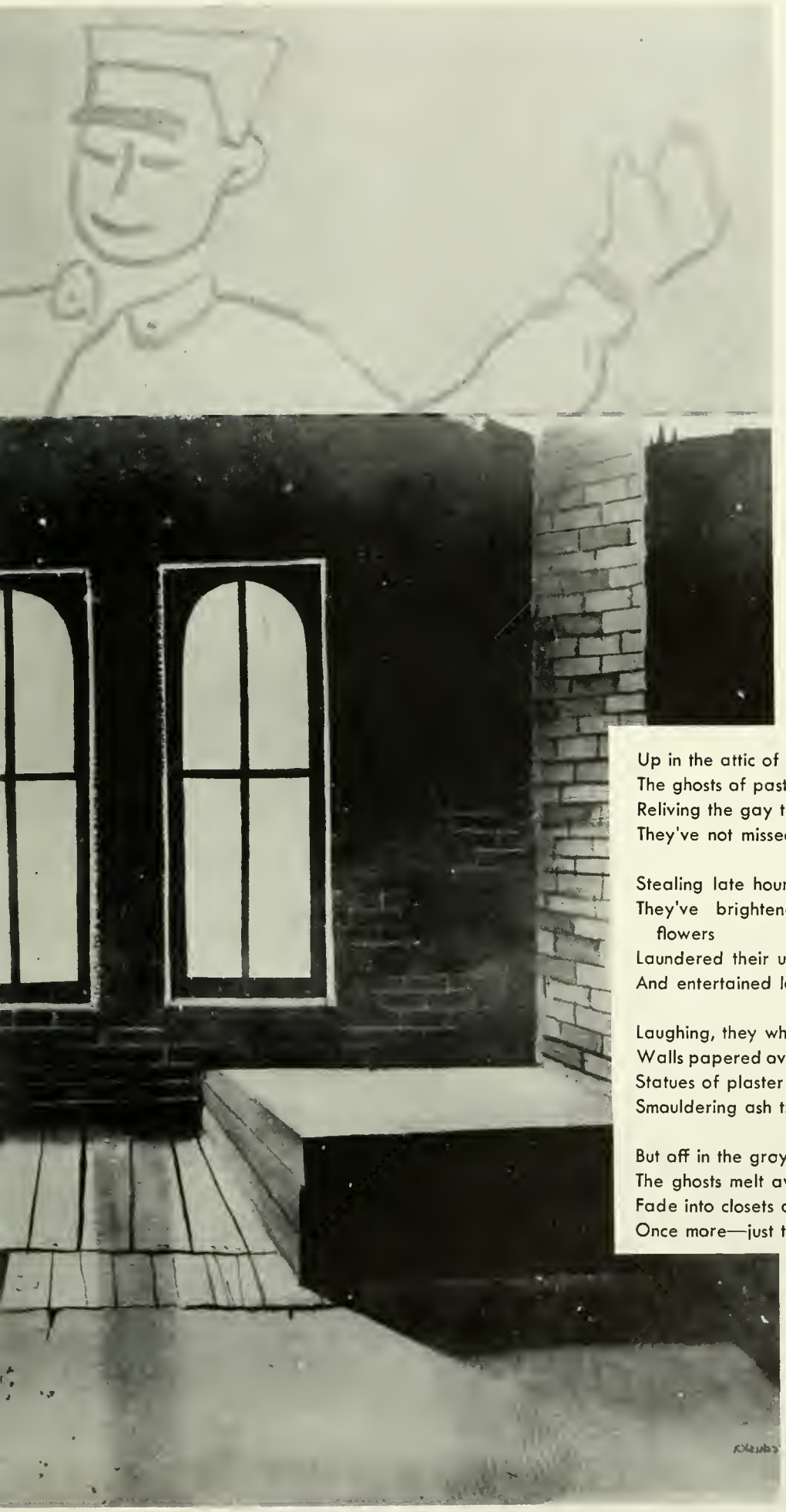

Up in the attic of John Sutton Hall
The ghosts of past ages are having a ball
Reliving the gay times, riotous fun
They've not missed a trick; they've pulled every one.

Stealing late hours, they've shampooed in showers
They've brightened their dressers with campus-grown flowers
Laundered their undies in washbowls forbidden
And entertained lovers in corners well hidden.

Laughing, they whisper of stashed-away toasters
Walls papered over with hand-bills and posters
Statues of plaster in burlesque attire
Smouldering ash trays once blazing afire.

But off in the gray dawn the first rooster crows
The ghosts melt away like spring-thawing snows
Fade into closets and white-shrouded chairs
Once more—just the dim quiet attic upstairs.

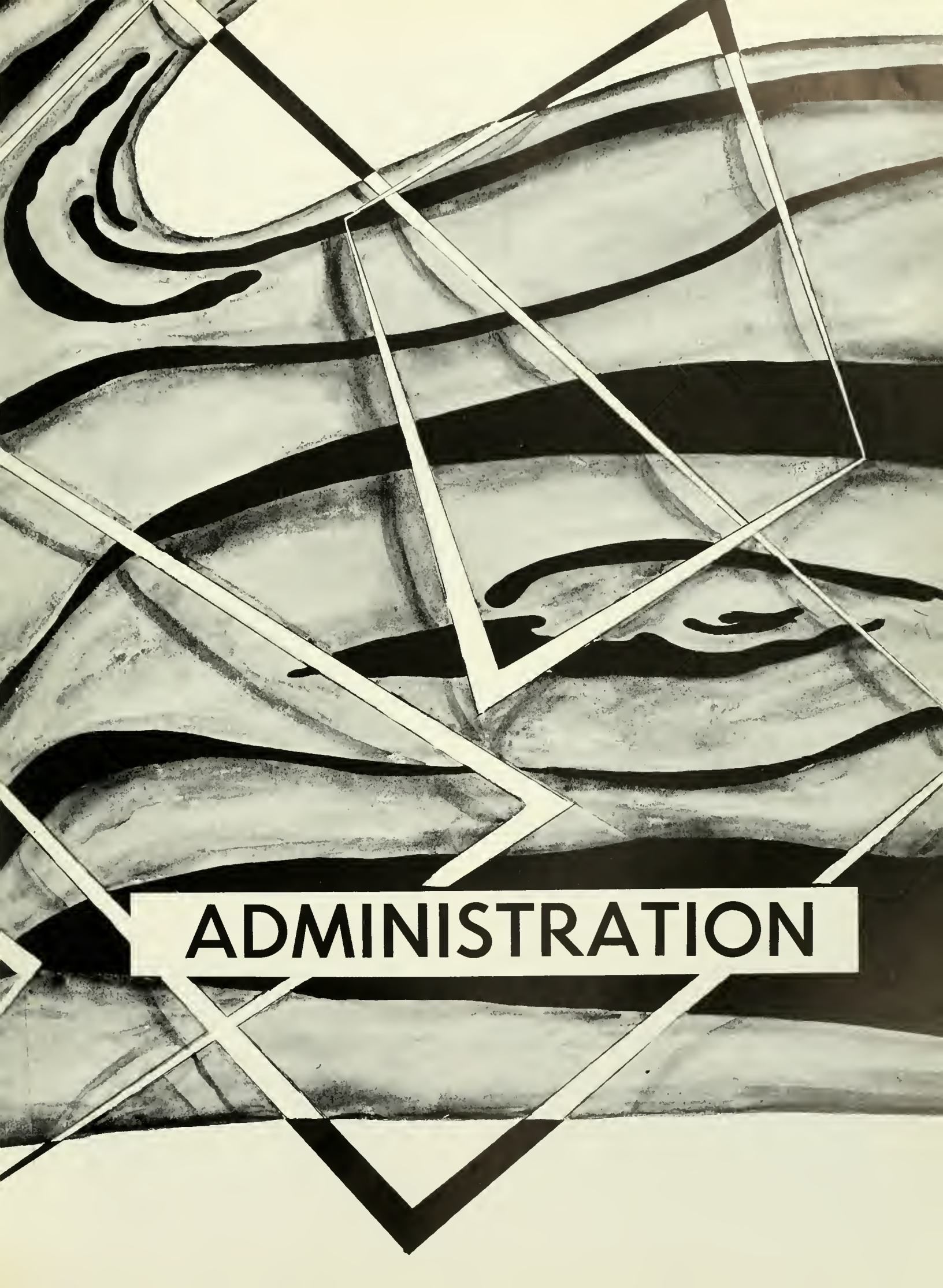

ADMINISTRATION

President of the College: Dr. Willis E. Pratt

There are many characteristics by which a college is judged —the professional preparation and experience of its staff, the caliber of its student body, the facilities which it has at its command, and the intellectual climate of the institution. We are confident that our staff at Indiana is a most competent one and our admissions policy guarantees a student body of high grade. While the facilities of the College are not extensive enough for the size of the student body, those which are now available are of good quality.

Many factors contribute to the intellectual climate on a campus. Chief among these is an academic freedom, unfettered by outside interference, which permits and encourages free inquiry and a discussion of controversial issues. To this is added a concern for and an interest in the cultural life which the College affords. In these respects Indiana prides itself on the emphasis which it places on the importance of these intellectual standards.

All of these characteristics go to make up the traditions of any institution of higher learning. The importance which Indiana has attached to these characteristics over a period of more than 80 years has given it a rich background upon which there is based a sound program of teacher education for today's world. It has contended that teachers must be first of all educated people with a broad general education who utilize in their thinking the scientific method. The modern teachers college no longer bases its program on the techniques and the methods inherent in a good teaching process. While it is still concerned with these, it is much more concerned with the more fundamental purpose of preparing a really educated person as a teacher.

Willis E. Pratt

ADMINISTRATION

Dr. Trevor S. Hadley,
Director of Student Personnel.

Mr. R. Dudley Tankin

Mr. Robert Reynolds, Mr. James Hughes, Mr. C. Ernest Kinsey, Mr. James O'Toole, Mr. Curtis Clay, Mr. Patrick McCarthy, Mr. Carl Eyandt.

Dr. Ralph W. Cordier, Dean of Instruction; Ralph E. Beard, Assistant Dean of Instruction.

Miss Martha C. Faust, Dean of Women and Assistant Director of Student Aid; Leroy H. Schnell, Dean of Men, Director of Student Aid and Veterans Counselor.

Arthur F. Nicholson, Director of Public Relations and Coordinator of Campus Publications.

Dr. John E. Dovis, Director of Student Teaching and Placement; Earl S. Hoenstine, Assistant Director.

Miss Mary L. Esch, Registrar.

Health Services: Mrs. Florence Dongillo, Dr. Robert G. Goldstrohm, Mrs. Louise Sheffler and Mrs. Thomas J. Davis.

Ward W. Eicher, Superintendent of Maintenance and Construction; Norman F. Sawyer, Assistant.

Student Cooperative Association Staff: Jerry Baker, Miss Sarah Garlow, Mrs. Virginia Holmes, and John Lingenfelter.

Director of Student Cooperative Association Staff: John Lingenfelter; William Schuster, Business Manager.

ART

Robert C. Seelhorst, Dr. Orval Kipp (Director), Ralph W. Reynolds.

Theater Arts Class works on scenery for **Androcles**.

The Art Department provides an opportunity for the student to specialize in one or more of the art fields. English, science, music, and social studies are required of an art student while he is securing a basic foundation in art.

The originality of ideas and unusual skills of this department can be found all over campus. These people are the first to be consulted for proms, and many of the signs for different events have come from their drawing boards.

Although the department is the smallest on Indiana's campus, it is rapidly growing as each new freshman class brings with it more and more students who are interested in the field of art.

Students working in Crafts for Elementary Grades Class.

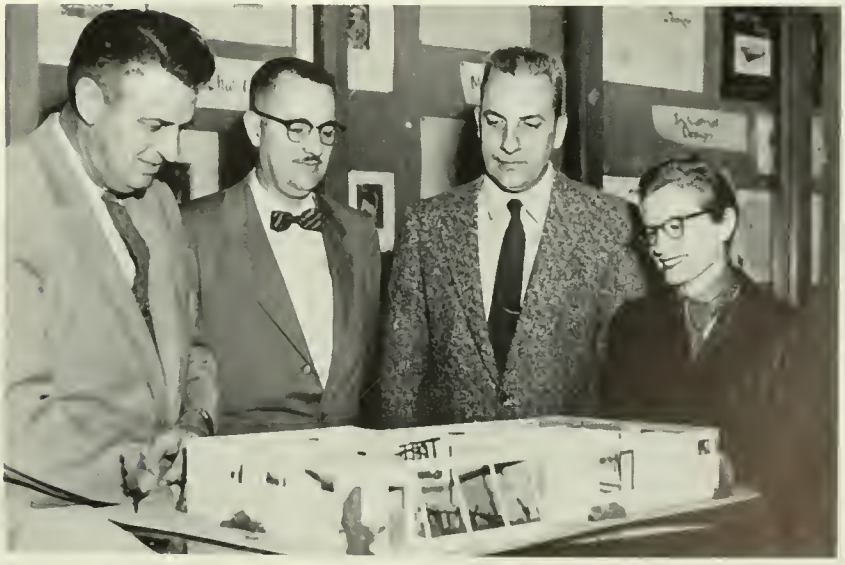

Dr. Lawrence McVitty, John A. Ghrist, Robert J. Cronauer, and Mrs. Charlotte M. Hanten.

BUSINESS

BUSINESS: A. E. Drumheller, Director.

From McElhaney Hall can be heard the clicking of many typewriters. Here is located the Business Education Department where students of ISTC are being trained in the skills necessary for teaching or supervising high school commercial courses. Our future business teachers are instructed in the use of modern business machines, and they obtain a knowledge of business practices through courses in accounting and selling. At the culmination of four years of study in the Business Education Department, the students receive certification and their coveted B. S. degrees.

HOME ECONOMICS

Miss Helen Loftis, Dr. Opal T. Rhodes (Director), Miss Rachel D. Moss, Mrs. Fannie D. Smith.

The main purpose of the Home Economics Department is to prepare men and women for the responsibilities and problems of homemaking and family leadership. It also prepares the home economist for professional life. Through the laboratories and other home facilities at the college, the student of home economics is able to put into practice the principles which are learned in the classroom. One of the interests of the Home Economics Department is the nursery school for children two and three years of age. Juniors in the department handle the school cafeteria where commuters, Keith pupils, and the faculty eat lunch. There are also two home management houses where the students learn all aspects of homemaking including child care.

MUSIC

Seated: Miss Gladys Dunkleburger, Miss Catherine Carl, Dr. Clel T. Silvey (Director), Mrs. ArvillaT. Harrold, **Standing:** Charles A. Davis, Dr. Russel Nelson, Thomas Hughes, Walter Gola.

Seated: Miss Elizabeth Mackey. **Standing:** C. David McNaughton, Daniel DiCicco, Miss Laura Remsburg, Lawrence Stitt, Jerome L. Landsman, Robert Burggraf.

The music education curriculum is concerned with three major obligations to the college students at Indiana. The department offers a four-year program which qualifies the graduating student to teach and supervise public school music. Secondly, it provides four professionalized courses which are requirements for the elementary division. Finally, the department serves the whole college through its four choral and six instrumental groups.

The governing body of the music education students is the music council. Four elected officers and eight representatives, one of these representatives selected from each of the music classes, make up this organization. In addition to the regular formal concerts during the year by seven of the student music groups, other services are provided for general college needs: special music for Vespers, educational conferences, College Convocations, Swing Out, music shows for football games and parades for the community.

SECONDARY ELEMENTARY

EDUCATION: Seated: Wilbur Emmert, Dr. Blanche McCluer, Ralph Beard (Director), Dr. Dorothy Snyder, James R. Murray. **Standing:** Earl S. Hoenstine, Dr. Dale Allen, Dr. Paul Risheberger, Dr. George Stouffer. Dr. Trevor Hadley, Dr. Stanley Lore, John J. Hays.

ENGLISH: Seated: Craig G. Swauger, Mrs. Mary McGregor, Miss Mary Washington, Dr. Dorothy Lucker, Mrs. Fairy Clutter, William J. Biel. **Standing:** Dr. Edward F. Carr, Dr. Morrison Brown, James R. Green, Dr. Maurice Rider, Dr. William W. Betts.

ELEMENTARY: Miss Jaann Walthour, Miss Lois Anderson, Miss Anna O'Toole, Dr. P. D. Lott (Director).

GEOGRAPHY: Dr. Otis Freeman, Dr. Alan Mewha (Director), Thomas Gault, Dr. Norah Zink.

ENGLISH: Seated: Dr. Abigail C. Boordman, Dr. Rhodes Stabley (Director), Mrs. Margaret Beck **Standing:** Dr. Donald Hess, Dr. Wayne C. Hayward, Arthur F. Nicholson.

CLINICAL SERVICES: Dr. George Stouffer, Director of Psychological Clinic; Dr. Dorothy Snyder, Director of Reading Clinic, and Dr. Donald A. Hess, Director of Speech Clinic.

LIBRARIANS: Miss Lucille Littlefield, William Lafranci, Miss Margaret E. Gabel, Miss Elizabeth Parnell.

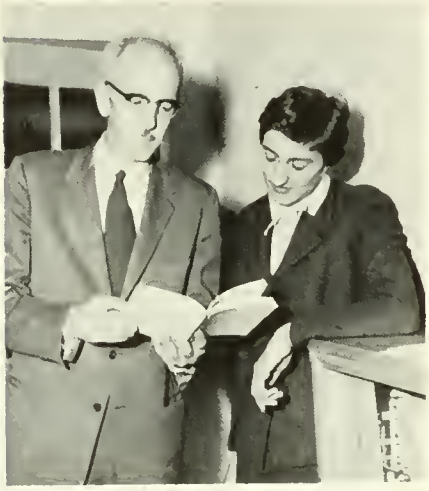

LANGUAGES: Dr. Edward Bieghler (Director); Miss Andree Collard.

It's elementary—or is it? Satisfying the inquisitive minds of children enrolled in kindergarten, primary, and intermediate grades is one aim of the elementary school teacher. There is no specialization in elementary as there is in the other departments on campus. The teacher must be able to guide the physical, mental, and social development of children and furnish them with new learning experiences that are challenging as well as meaningful. Through class observations in their sophomore year, and practice teaching in their junior and senior years, the future teachers in this field are introduced to the problems that will face them upon graduation. At Indiana the student is taught through classroom experiences the use of elementary school materials and procedures.

MATH: James E. McKinley, Dr. I. L. Stright, Dr. Joy Mahachek (Director).

HEALTH AND PHYSICAL EDUCATION: **Seated:** Miss Ruth Podbielski, Miss Malinda Hamblen, Mrs. Delores Merritt. **Standing:** Lewis H. Shaffer, Regis A. McKnight, George P. Miller (Director), Samuel G. Smith, Owen J. Daugherty.

SCIENCE: Seated: Daniel G. Reiber, Dr. Dwight Sollberger (Director), Crayton T. Jackson, Arthur G. Shields. **Standing:** Dr. Willis Bell, Dr. Donald Hoffmaster, Paul M. Waddell, Adrian W. Ruland, Edward N. Brown.

SOCIAL STUDIES: Seated: Dr. John R. Sahli, Miss Jane S. Mervine, Dr. Raymond Lee (Director), Miss Florence Wallace, Michael Kirlik. **Standing:** Dr. Albert J. Wahl, C. M. Johnson, Dr. Clyde Gelbach, James G. Kehew.

Automatic members of the secondary organization are the students of the six secondary departments: English and Speech, Foreign Languages, Geography, Mathematics, Science, and Social Studies.

The student gains a knowledge of materials and procedures, an appreciation of the high school in connection with community life and an opportunity, through student teaching, to become acquainted with students on the secondary level. Dr. Joy E. Mohachek is the departmental coordinator.

Chemists at work!

Dr. Sollberger instructs biology students.

MILITARY SCIENCE AND TACTICS

Colonel Martin

Seated: Maj. Francis J. Ford, Colonel Talbert I. Martin. Lt. Col. John V. D'Esposito, 1st Lt. Vincent J. Tonzola. **Standing:** Sgt. 1st Class Luther F. Yount, Master Sgt. George Kohut, Sgt. 1st Class Richard H. Eason, Master Sgt. Philip A. Champion.

The State Teachers College at Indiana is the only State Teachers College in the Commonwealth which has an Army ROTC unit. The mission of this unit is to produce junior officers who have qualities and attributes essential to their progressive and continued development as officers of the United States Army.

Participation in the ROTC for the four year college course enables the student to work towards a college degree and at the same time a commission as second lieutenant in the United States Army Reserve.

Senior R.O.T.C. Officers

Dr. Cordier visits summer comp.

R.O.T.C. Color Guard

R.O.T.C. Drill Team

R.O.T.C. Band

KEITH SCHOOL SUPERVISING TEACHERS: Seated: Dr. Lois C. Bloir, Mrs. Mary Hart Rinn, Miss Jane S. Mervine, Dr. John E. Davis, Miss Myrtle L. Hesse, Dr. Nellie Norkus, Miss Elizabeth Mackey. **Standing:** Miss Lillian Martin, Miss Arlene Risher, Miss Morgaret Gobol, Robert O. Warren, Edward Mott, Martin L. Stapleton, Miss Joann Walthour, Mrs. Lido T. Fleming, Doniel DiCicco, Robert C. Seelhorst, Earl S. Hoenstine.

Student teaching is the course which opens to the student rich experiences in the vorious aspects of the work of the teacher. The students get their first taste of teaching in Keith School, the local public schools, and 22 other teaching centers located throughout southwestern Pennsylvania. Students acquire knowledge and develop teaching skills in their chosen subject while working with the children and competent supervisors.

You want to be on television?

Recess is over!

So this is modern art!

—and they lived happily ever after.

Learn by doing.

And now for science.

Let's have a party!

Ben Franklin playyard.

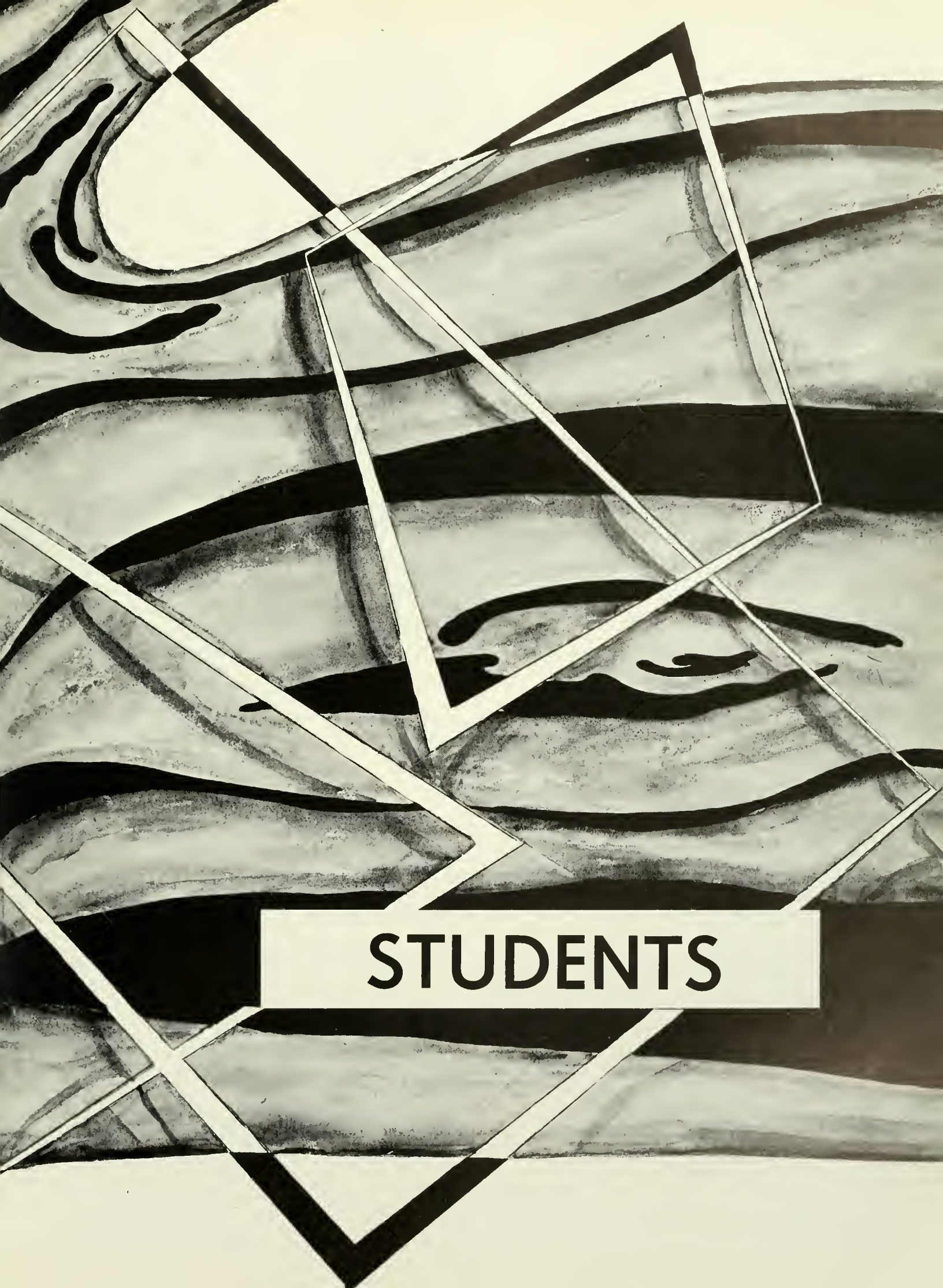
STUDENTS

SENIORS

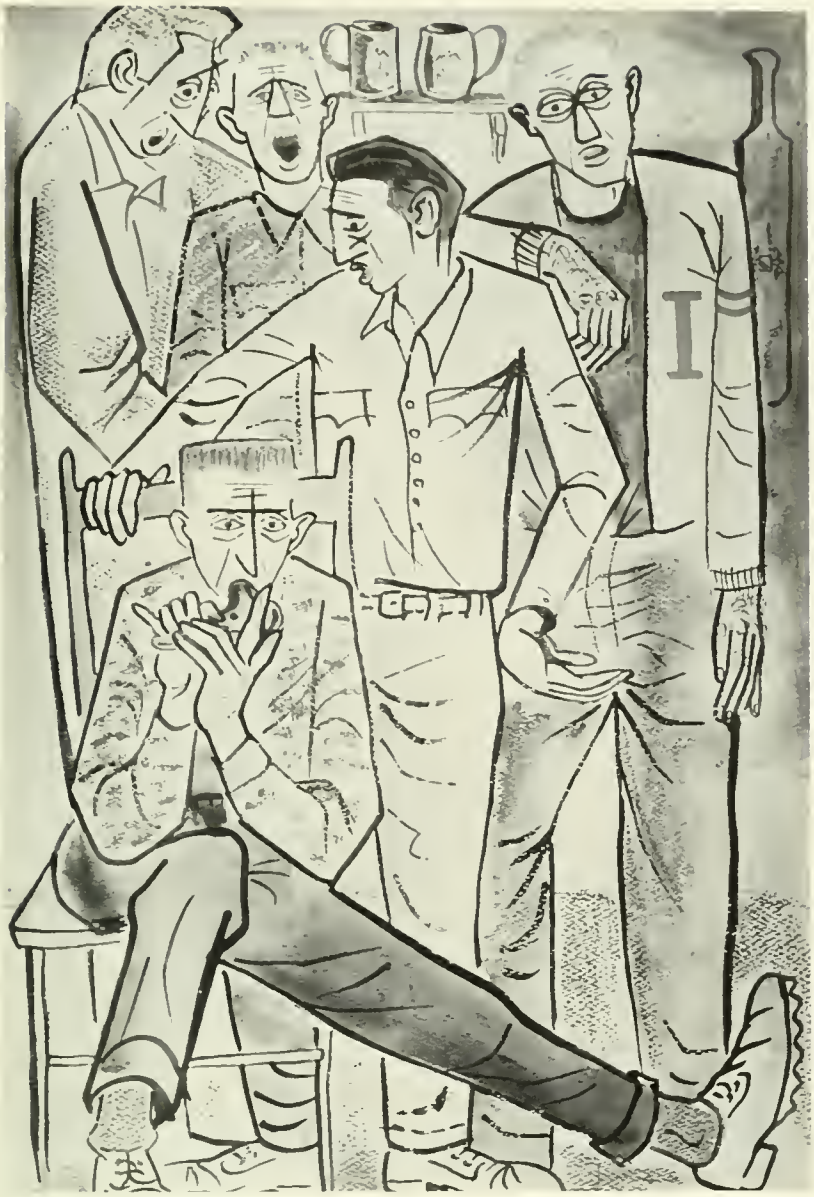

President, John liames; Vice President, David Frick; Secretary, Daria Trayan; Treasurer, Jack Balderson (absent at time of picture).

Four years ago, a group of students stood in awe as they wondered what was in store for them in college.

The years that followed were enlightening. Today, in retrospect, these same students are reminded of hard work, convocations and cultural life programs, plays, proms, parties, and student teaching with its many problems.

On May 29, they will see the climax of four years of study as the class of 1957 becomes a part of the history of Indiana State Teachers College.

The year's officers are President, John liames; Vice-President, Dave Frick; Secretary, Daria Troyan; and Jack Balderson, Treasurer. The adviser is Mrs. Merritt.

PHILIP ADAMS
Secondary
Indiana

ROBERT AIKEY
Secondary
Jahnstawn

DOROTHY AIRHART
Secondary
Pattan

JOHN ALDSTADT
Music
Windber

BEVON ANDERSON
Elementary
Elmira

CAROLYN ANDERSON
Elementary
Ridgway

EVA ANDERSON
Elementary
Harmarville

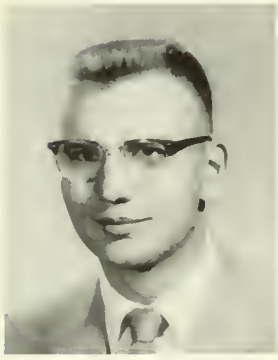

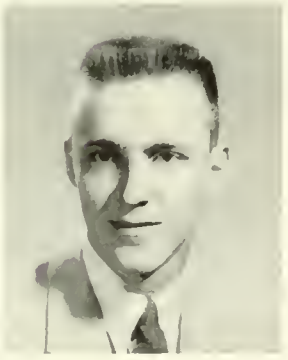

LEONARD ANDERSON
Secondary
Indiana

RICHARD ANDERSON
Business
Lawrence Park

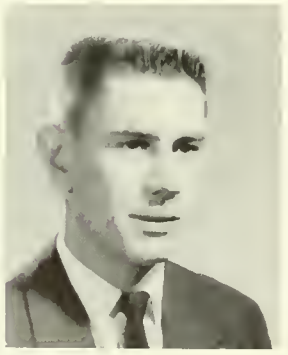

REGES ANGELLO
Elementary
Ridgway

RAYMOND AUSTIN
Secondary
Glen Campbell

ELEANOR BABICH
Business
Homer City

ROSS BAINBRIDGE
Secondary
Rastraver

KARLEEN BAIER
Elementary
Millersburg

LOIS BAKER
Home Economics
Hummelstown

JACK BALDERSON
Business
New Brighton

SARA BARLOW
Music
Elizabeth

MARGARET BEARD
Business
Laurel Valley

ROBERT BEIRLAIR
Business
Houtzdale

MARY ELLEN BELL
Business
Punxsutawney

DALTON BERRINGER
Music
Reno

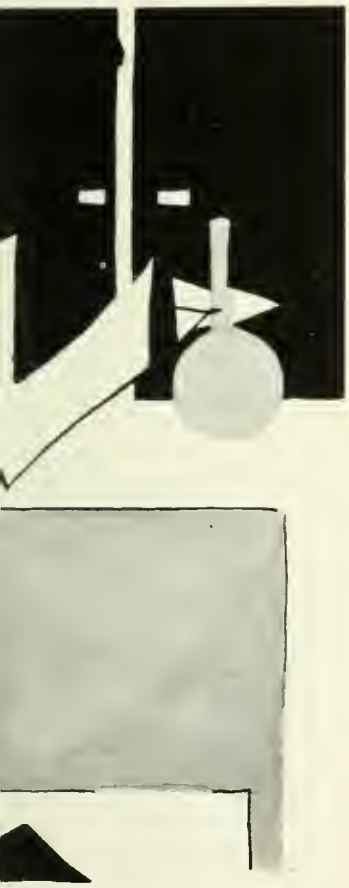

ELLEN BERRINGER
Elementary
Pittsburgh

DONNA BERRY
Art
Baldwin Twp.

THOMAS BICANICH
Business
West Deer

JACK BLEHART
Secondary
Irwin

KEITH BLOOM
Music
Curwensville

MARIAN BLOOM
Home Economics
Indiana

JOHN BOBLICK
Secondary
Windber

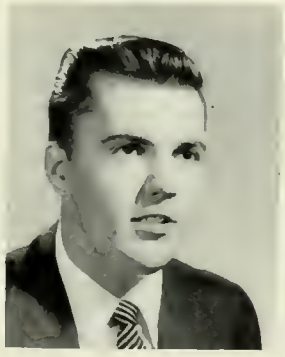

FRANCIS BOLTON
Secondary
East McKeesport

JOYCE BONNELL
Home Economics
New Brighton

JAMES BOUCHER
Secondary
Darmont

HARRY BREECE
Business
Bristol

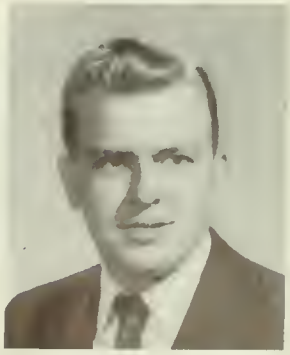

ROSEMARY BRITTAIN
Elementary
Aliquippa

MARGARET BROCK
Home Economics
St. Marys

CHARLES BROKER
Business
Penn

CAROL BUDD
Secondary
North Clarion

MARILYN BURKE
Elementary
Bellevue

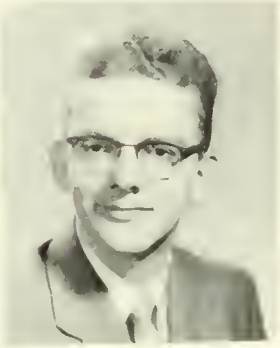

JOYCE BURKEY
Business
Ebensburg

STEVENS BURR
Secondary
Ebensburg

ELAINE CALLET
Elementary
Johnstown

GRACE CALTERONE
Elementary
Pittsburgh

CONSTANCE CALVIN
Secondary
Hollidaysburg

JEAN CANEL
Elementary
Aspinwall

SHIRLEY CARPENTER
Home Economics
Guy Mills

ELEANOR CARTER
Home Economics
New Brighton

DONALD CAVALERO
Secondary
Butler

ANTHONY CHIAPPARELLI
Secondary
Jeannette

GERALDINE CORRIGAN
Secondary
Altoona

LARRY CRAMER
Business
Greenville

NANCY CRAWFORD
Home Economics
Apollo

RACHEL CRAVENER
Home Economics
Indiana

JACOB CORMAN
Elementary
Bellefonte

COLETTE CROMER
Home Economics
Johnstown

ARTHUR CROSMUN
Secondary
Hillsdale

WILLIAM CULP
Secondary
Avonmore

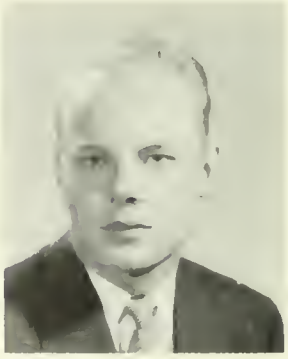

MARY ANN CUTLER
Art
Hopewell

MARCIA DANIK
Secondary
Natrona

FLORENCE DAUENHAUER
Elementary
Pittsburgh

LEAH DEETER
Home Economics
Franklin

JOANN DELETT
Music
Greenville

FRANK DELSANDRO
Secondary
Pittsburgh

ANTHONY DEL SIGNORE
Secondary
Johnstown

DENIS DENNING
Art
Indiana

JAMES DEYAK
Music
McKees Rocks

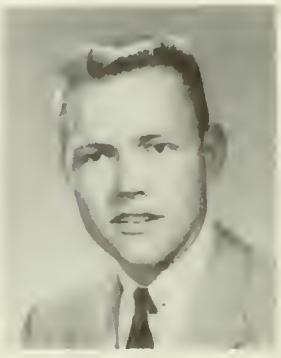

CHARLES DICKSON
Secondary
Taylor-Allderice

CAROLE DIEHL
Art
Wilkinsburg

ROBERT DOERR
Business
Ebensburg-Cambria

MARY DOLLMAN
Home Economics
Slippery Rock

JOAN DONOVAN
Music
Kersey

LOIS DUNKLE
Business
Bedford

CAROL EAMIGH
Home Economics
Portage

ELEANOR EASTON
Elementary
Pittsburgh

BETTY EDMONDSON
Elementary
Aliquippa

BARBARA EMERICK
Elementary
Johnstown

JANE ANN ENNIS
Elementary
Erie

REYNOLDS ENTERLINE
Secondary
Indiana

WILLIAM ERBE
Business
Sligo

JEWELL FAITH
Home Economics
Kittanning

JAMES FALLONE
Secondary
Bell-Avonmore

MITCHELL FARAH
Business
Ambridge

ANITA FAZI
Art
Penn

DIANA FERRY
Elementary
New Enterprise

EVELYN FETZKO
Music
Central City

ROBERT FICCA
Music
Arnold

ISABEL FLEMING
Elementary
Johnsonburg

HARLOW FLUEVOG
Business
Friends

ALDA FRANKLIN
Music
Munhall

BETTY FRANKO
Secondary
Salina

DAVID FRICK
Business
Indiana

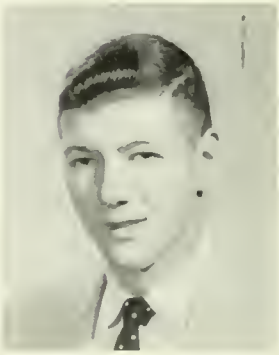

PAULINE GABANY
Home Economics
South Fork

FULTON GALLAGHER
Music
Windber

SHIRLEY GALLI
Secondary
Glassmore

DON GAUNTNER
Elementary
Portage

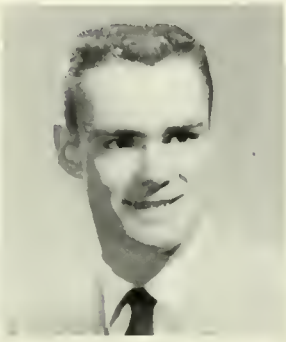

EVELYN GEISLER
Elementary
Coraopolis

HOMER GELBAUGH
Secondary
Hershey

SARA JANE GEORGE
Home Economics
Homer City

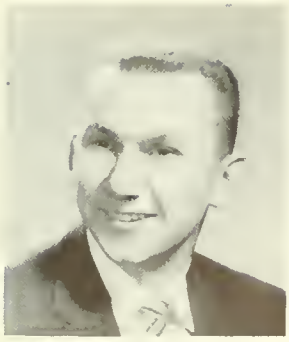

WILLIAM GERA
Business
McKees Rocks

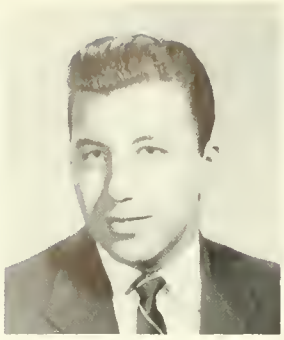

JAMES GIBBONEY
Music
Altoona

NANCY GLOVER
Business
Sholer

MARTHA GOLDEN
Home Economics
Aliquippo

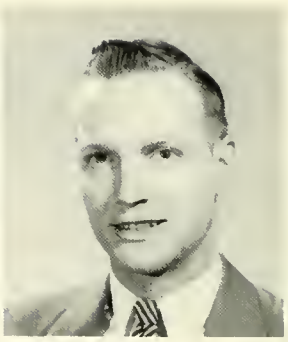

PAUL GOLDEN
Business
Indiana

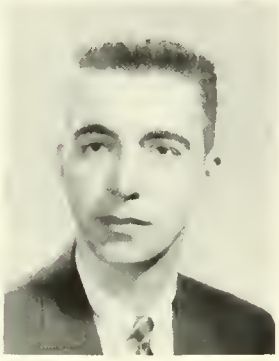

GLORIA GOOD
Elementary
Universal

SAMUEL GOOD
Secondary
Indiana

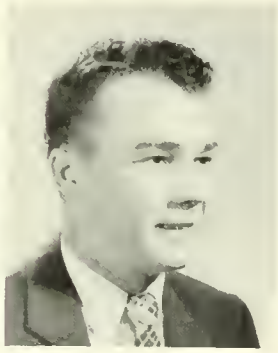

SHERMAN GOOD
Music
McClure

RICHARD GOODERHAM
Business
Patton

EDGAR GROVES
Music
Leechburg

GILBERT GRUBB
Music
Trafford

NANCY GRUMLING
Music
Johnstown

ROBERT HALL
Music
New Florence

DONNA HAMILTON
Elementary
Butler

LINCOLN HARTFORD
Music
Hillsville

VINCENT HARTNETT
Secondary
Johnstown

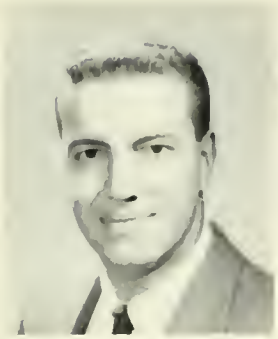

ROBERT HASINGER
Business
Indiana

BEVERLY HELSEL
Music
Cochranton

MARTHA HERR
Home Economics
Mars

WILLIAM HETRICK
Secondary
Leechburg

ELEANOR HILLER
Elementary
Pittsburgh

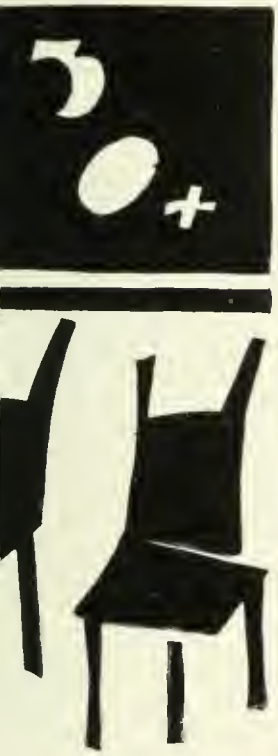

MARY JANE HIXON
Business
Tyrone

BETTY HOLLAND
Elementary
Ambridge

KENLEY HOOVER
Elementary
Clarion

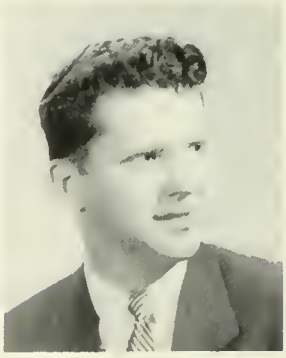

ROGER HOOVER
Business
Clearfield

JAMES HOY
Secondary
Indiana

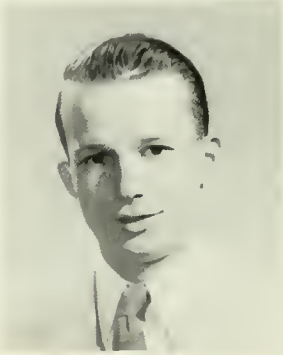

STEPHEN HRAPCHAK
Business
Nanty Glo

JOSEPH HRIVNAK
Secondary
Tarentum

SHELDON HUNTER
Secondary
Johnstown

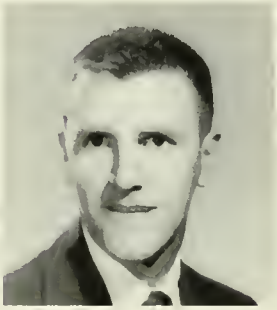

LINDA HURST
Elementary
Pittsburgh

NATALIE IGO
Elementary
New Florence

SALLY IGO
Secondary
New Florence

JOHN HAMES
Secondary
Clearfield

RALPH INGERSOLL
Secondary
McKeesport

DONNA JENKINS
Elementary
Scottdale

ROBERT JOHNSON
Secondary
Punxsutawney

JERROLD JOSEPH
Secondary
Indiana

ROSE ANN JUBECK
Elementary
Springdale

LARRY KALP
Art
East Huntingdon

JOHN KARNS
Business
Kittanning

FRED KARLOVICH
Business
Commodore

SARAH KAUFFMAN
Home Economics
Stewartstown

COLEEN KELLY
Home Economics
Spangler

LEONA KELLY
Art
Indiana

PATRICIA KELLY
Home Economics
Mount Union

RICHARD KELLY
Business
Blairsville

RONALD KEPPLE
Business
Johnstawn

MARLENE KERR
Business
Dayton

DONNA KING
Business
Huntingdon

ELINORE KINTOR
Business
Indiana

NANCY KIRK
Home Economics
Alexandria

GRANT KLAUSMAN
Music
St. Marys

BARBARA KOCH
Art
Jeannette

MARGARET KOHLER
Elementary
Johnstown

IRENEE KOVALY
Secondary
McKeesport

GLORIA KRINER
Elementary
DuBois

DAVID LAIRD
Elementary
West Newton

ALEXANDER LAIRO
Elementary
Vandergrift

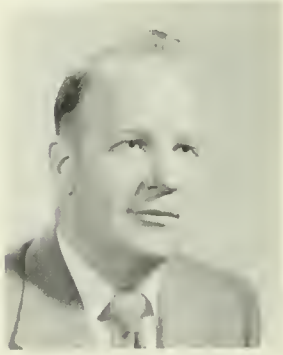

THOMAS LANG
Business
Johnstown

PATRICIA LARSON
Music
Ridgway

MARIANNE LAUBIN
Elementary
Glenfield

BETTY LOU LAUDISE
Secondary
Clairton

ALBERT LEBEDDA
Secondary
Munhall

ROBERT LEIBFRIED
Business
Johnstown

SUSAN LEIBFRIED
Elementary
Johnstown

ELEANOR LESKO
Art
Pittsburgh

DONNA LESLIE
Elementary
Altaana

NORM LEWANDOWSKI
Secondary
Dormont

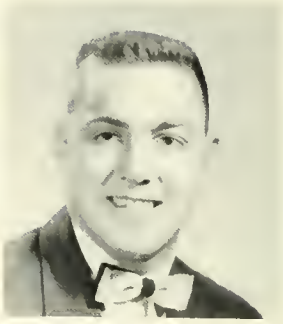

ROBERT LEWIS
Secondary
Smicksburg

KENNETH LIGGET
Business
Brush Valley

RITA LITTLE
Business
Hallidaysburg

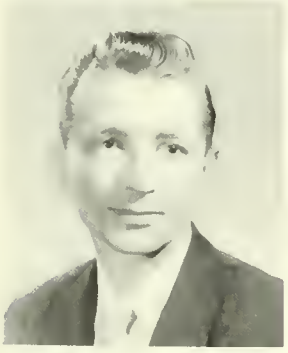

PAUL LOYA
Elementary
Indiana

RON LUKAS
Secondary
St. Vincent

SANDRA LUNDIN
Elementary
Bradford

JOYCELYN LYTHGOE
Elementary
Sidman

GRETCHEN McCARL
Elementary
Curwensville

PAT McCARTHY
Secondary
Indiana

BERNARD McCRACKEN
Secondary
Latrobe

FRANKIE McCURDY
Business
Waynesburg

MAE McKEEVER
Secondary
Elders Ridge

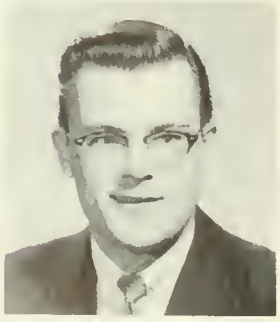

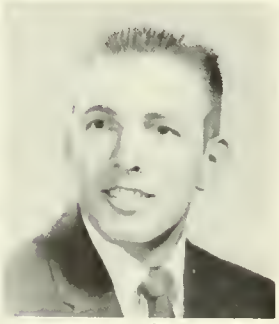

JOANNE McMONAGLE
Secondary
Homestead

EDWARD McNUTT
Business
Kittanning

JOY MADIGAN
Art
Canton

RUDY MAGNONE
Business
Derry

ANTONIA MANGO
Elementary
Vandergrift

THEODORE MANICK
Secondary
Johnstown

EUGENE MANNER
Art
Indiana

JOANN MARTNISHN
Secondary
Conemaugh

CLARK MARSHALL
Secondary
West Deer

FADLO MASSABNI
Secondary
Altoona

MARIANNA MATTERN
Elementary
Bellefonte

DOROTHY MESSNER
Home Economics
West Newton

HOWARD METZ
Secondary
Jeannette

CHARLES MILLER
Business
Indiana

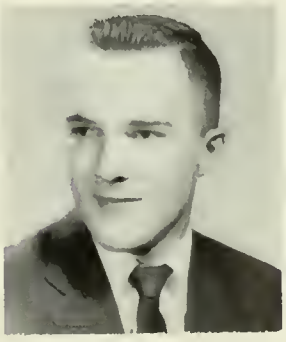

CHARLES MILLER
Elementary
Mount Pleasant

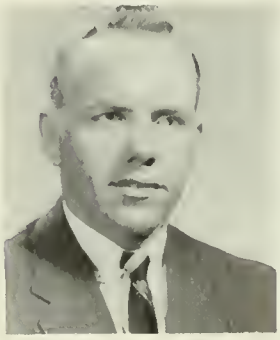

DARLENE MILLER
Music
Turtle Creek

PHYLLIS MILLER
Elementary
Elizabeth

AVANELLE MINICH
Home Economics
New Bethlehem

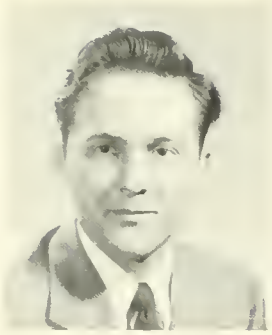

JULIUS MISURDA
Secondary
Clymer

MARY MOREAU
Elementary
Indiana

DONNA MURDOCH
Elementary
Clariton

CAROLYN MURPHY
Elementary
East Brady

ADA MURRAY
Home Economics
Butler

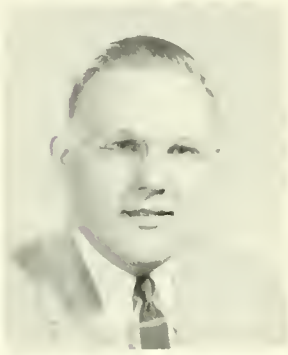

MARILYN MURRAY
Home Economics
New Kensington

WILLIAM MYERS
Secondary
Indiana

DONNA NAGEY
Music
Indiana

RON NAUGHTON
Secondary
Har-Brack

KATHRYN NEESE
Home Economics
Butler

RICHARD NITOWSKI
Art
Har-Brack

JEROME NOLAN
Secondary
Latrobe

LAWRENCE NOVAK
Art
Johnstown

JAMES OBROCK
Business
Hopewell

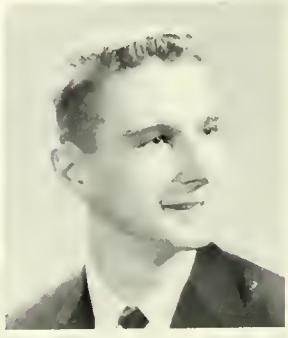

BARBARA OHL
Home Economics
Wesleyville

NANCY OSBURN
Elementary
New Kensington

DOROTHY PALMER
Secondary
Marion Center

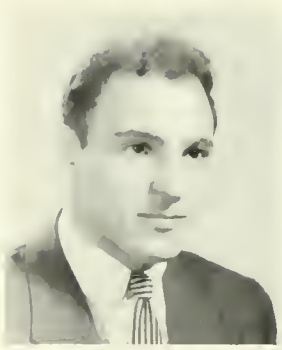

EMMET PANZELLA
Secondary
Connellsville

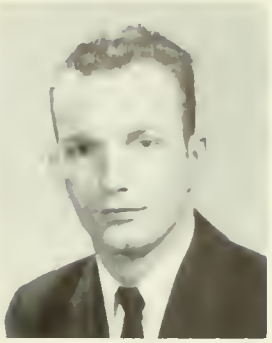

ANDREW PAPINCHAK
Music
Windber

ALICE PARSONS
Elementary
Apollo

JENNIE PATCHIN
Business
Barnesboro

NANCY PENNEY
Elementary
Mars

EVERETT PESCI
Secondary
Blairsville

ARLENE PFEIFFER
Music
Indiana

DANIEL POLITOSKE
Music
Indiana

BETSY PONTZER
Home Economics
St. Marys

NANCY POTTS
Elementary
Greensburg

FRANK POWERS
Business
Dayton

GERALDINE PRESCARO
Business
New Castle

BARBARA PRIMOZIC
Business
Conemaugh

ROBERT PRINDLE
Elementary
Nanty-Glo

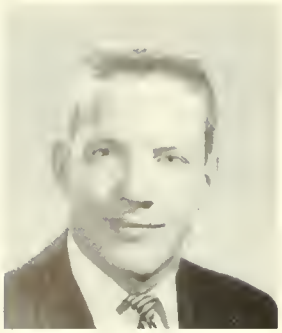

JAMES RAFFERTY
Business
West View

WILLIAM RAMPON
Secondary
Swissvale

BARBARA RANSEL
Secondary
Latrobe

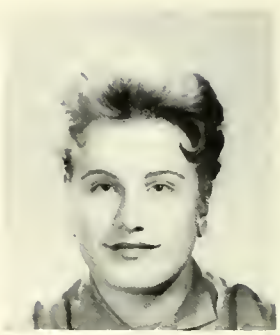

CAROLE RAPP
Elementary
Ambridge

MARY RAPP
Home Economics
Ambridge

PATRICIA READY
Music
Donora

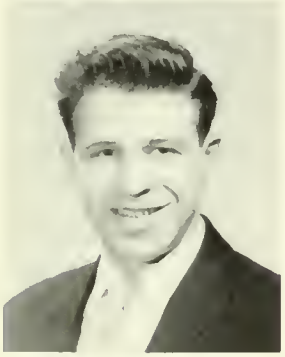

FRANK RENDA
Business
Indiana

JANE REPINE
Secondary
Glasspart

RAYMOND REVIE
Secondary
Indiana

JOYCE REYNOLDS
Elementary
Ridgway

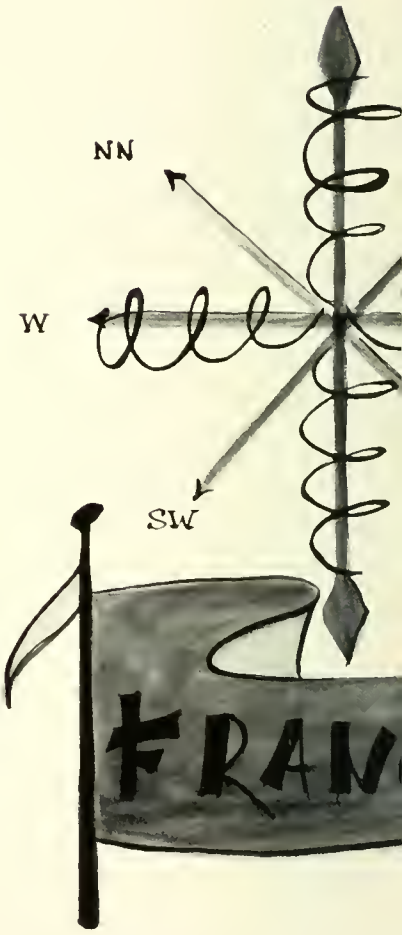

JAMES RICHARDSON
Art
Snowden

JOANNA ROBB
Business
Academy

KIM ROBERTS
Music
Ebensburg

JAMES ROSBOROUGH
Secondary
Indiana

ANNALEE ROSENSWIE
Secondary
Shinglehouse

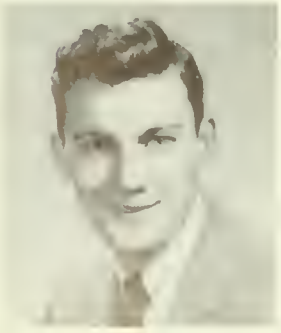

BARBARA SADLER
Home Economics
New Bloomfield

JEAN SANDEL
Business
Selinsgrove

MITCHELL SASALA
Secondary
Homer City

DONNA SAWYER
Secondary
Indiana

JOHN SBATELLA
Business
Green

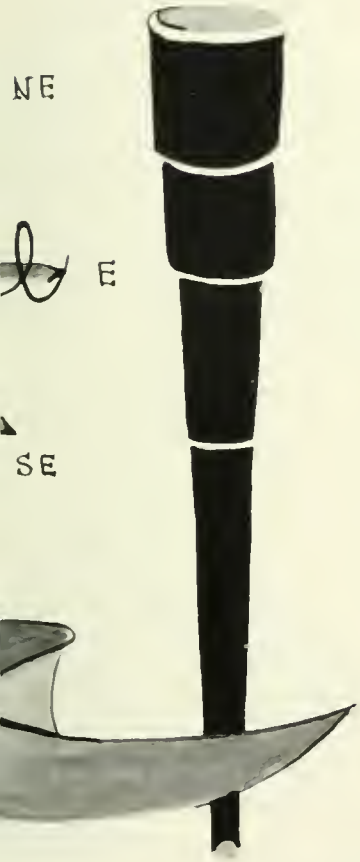

STANLEY SCANLON
Secondary
Kitanning

BLASE SCARNATI
Music
Brockway

CAROL SCHOFIELD
Elementary
Indiana

CARL SCRINIERE
Secondary
Palmyra

WALTER SEIBERT
Secondary
Pittsburgh

HERBERT SENDEK
Secondary
Windber

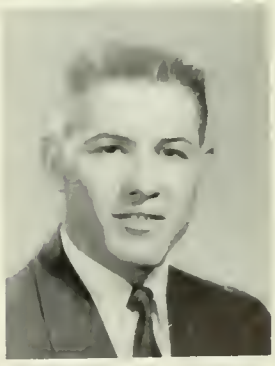

SHIRLEY SHAFFER
Secondary
Johnsonburg

JENNIE SHAMEY
Home Economics
Arnold

MICHAEL SHANER
Elementary
Portage

MARGARET SHEEHE
Elementary
Oakland, Md.

NANCY SHEPHERD
Elementary
Ambridge

MARGARET SHUSTER
Home Economics
Jeannette

KENNETH SIMPSON
Secondary
Marion Center

MONICA SINAI
Art
Munhall

DIANNE SLEIGH
Secondary
Export

ANDREW SLIFKO
Secondary
Beaverdale

ELIZABETH SKLENAR
Home Economics
Connellsville

JOHN SMART
Secondary
McKeesport

CHARLEEN SMITH
Elementary
Bolivar, N. Y.

WILLIAM SMITH
Music
Indiana

ROSE SNIDER
Home Economics
New Enterprise

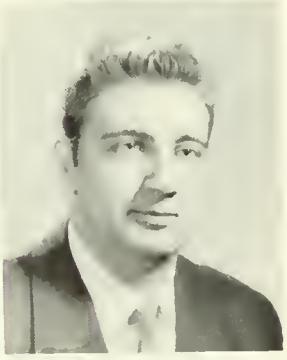

RAYMOND SOFFA
Business
McKees Rocks

HELEN STETTER
Secondary
Leechburg

CAROL STIFFLER
Elementary
Altoona

CHARLES STOVER
Secondary
Ridgway

THOMAS STROUP
Business
Pittsburgh

HOMER STUCK
Secondary
Boswell

ANNA SUTILLA
Home Economics
Ravloc

JOCELYN SYMONS
Elementary
Aliquippa

PATTY TAYLOR
Elementary
Indiana

WILLIAM THORN
Business
Clearfield

JENNIE TITUS
Elementary
Point Marion

NANCY TOMPKINS
Music
Brockway

JOHN TRAVIS
Elementary
Nanty-Glo

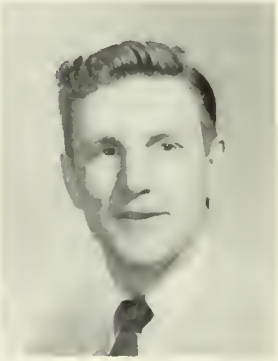

ALAN TREMBA
Art
Parker

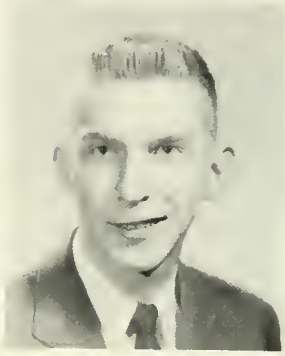

ELAINE TROTTER
Secondary
Altoona

JOANN TROVEL
Elementary
Latrobe

DARIA TROYAN
Art
Ambridge

JOHN VARNER
Business
Indiana

LA VERNE VARRATO
Elementary
Blairsville

GEORGIA VAUGHAN
Home Economics
Ambridge

NICHOLAS VISOVSKY
Secondary
Franklin

LORETTA VOTA
Elementary
Leechburg

JANET WAGNER
Secondary
Aspinwall

JAMES WALKER
Business
Everett

VIOLET WALTERMIRE
Business
Pine

JUDITH WHELPLY
Home Economics
Brockway

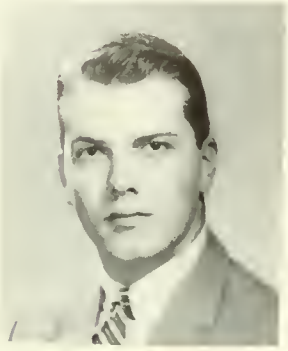

JOHN WHITE
Business
Indiana

GERALD WICK
Business
Connellsville

DAVID WIEDMAN
Business
Bethel

MARY WILLIAMS
Business
St. Marys

SHIRLEY WILLSMAN
Secondary
South Hills

LOIS WILSON
Home Economics
Freeport

GLORIA WITHROW
Home Economics
Ligonier

JANET WINSLOW
Home Economics
Indiana

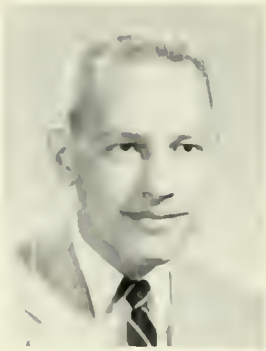

VERN WOLF
Secondary
Ephrata

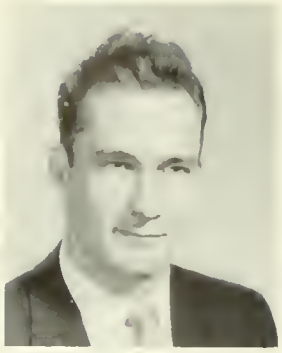

WILMER WOOD
Secondary
Indiana

DAVID WOODRUFF
Secandary
Warren

PAMELA WORRELL
Elementary
Clinton

EVELYN WRIGHT
Music
Manor

JOAN WROBLESKI
Home Economics
New Kensington

NANCY ZEBRASKEY
Elementary
Carnegie

JOHN ZEDICK
Elementary
Blairsville

ELSA ZEGA
Secandary
Kane

FREDERICK ZENONE
Music
Latrobe

ART: **Bottom Row:** P. Miller, L. Wheeling, P. Erickson, M. A. Elder. **Row 2:** J. Franklin, J. Kauffman, J. Thomas, E. Parker, C. Schrader. **Row 3:** R. Charley, A. Cochrane, E. Toth, J. Kerr, N. Wert. **Top Row:** R. Berkes, T. Lacey, B. Farrell, T. Dongilla, J. Canrad.

JUNIORS

ELEMENTARY: Bottom Row: B. Sloan, C. Thomas, A. Beatty, J. Tocco, B. Teemer, C. Huk, J. Pschirer, B. Stine. **Row 2:** E. Dave, M. Cole, J. Wendle, J. Spiers, G. Miller, D. Marefield, R. Beck, J. Jacobson, P. McLead. **Row 3:** B. Hull, N. Freliche, L. Feather, J. Mossford, E. Ivory, A. Tate, E. Williams, B. Daube, R. Henery. **Row 4:** D. Graves, M. Hasson, L. Overdorff, S. Gibson, J. Ritchey, N. Kaslow, J. Nelson, P. Brenna, J. Keefer, G. Radgers, B. Jacob. **Top Row:** J. Staron, P. Newell, M. McGeary, G. Clark, J. O'Malley, M. West, J. Rusnak, N. Brennan, D. Tritinger, S. Wherry.

SECONDARY: Bottom Row: I. Swigart, B. Bell, M. J. Sayers, C. Fanelli. **Row 2:** M. Bain, D. Clark, I. Thompson, W. Beringer. **Row 3:** S. Yast, M. Stetter, N. Shaffer, M. A. Shimshock, W. Truax. **Top Row:** G. Schrock, J. Holt, R. Newcomer, H. Nath, J. Westwood.

MUSIC: Bottom Row: V. Stoner, L. Black, C. Stubble, T. Karr, N. Frederick, D. Anderson, J. Bender. **Row 2:** D. Tottersall, L. Jeffreys, I. Loch, K. Rozey, N. Warner, R. Martin, P. Makufka, J. Kowollis. **Row 3:** D. Batdorf, R. Datz, R. A. Kidder, J. Vecellio, L. Cummings, S. Miller, B. L. Bulsinelli, A. Aiello, G. Adamczyk. **Top Row:** T. Westin, G. Boland, K. Beidl, S. Feibus, D. Hill, L. Williams, D. Lauffer, D. Reed.

BUSINESS: Bottom Row: E. Orr, J. Trone, C. Beole, M. Jack, V. Dobson. **Row 2:** H. Slick, V. Bergmark, G. LoBate, N. Yeofol, B. Saksa, P. Muse. **Row 3:** J. Holl, D. Ninosky, P. Hays, M. Ditch, A. Lomb, A. Patz. **Top Row:** M. Korns, D. Einsel, D. Armel, J. Korzi, A. Miller, B. Jorkasky.

HOME ECONOMICS: Bottom Row: G. Burns, N. Santini, P. Beatty, P. Stewart, E. Koehl, J. Spicher. **Row 2:** S. Keller, F. Dietz, M. L. Wrigley, G. Alberth, J. Bossert, B. Adams, M. Kunkle. **Row 3:** D. Bailey, M. Dowler, N. Tepper, P. Callen, M. Stafford, J. Robinson, D. Strickler, J. Kamperin. **Row 4:** A. Petrone, J. Escott, M. Smith, N. Wilson, W. Scott, B. Powell, D. Forsythe. **Top Row:** D. Henry, C. Hess, D. Eckenrode, P. Perkins, R. Brightbill, J. Newlyn, J. Tate, B. Kenosh.

ART: Bottom Row: C. Beck, R. M. Gogo, K. McCullough, M. Kelley, I. Manahan, R. A. Beech. **Row 2:** J. Lanzel, J. L. Miller, K. Hallis, G. Evanitsky, J. Butz, K. Conroy, C. Conn. **Top Row:** S. Merrill, A. Landis, W. Berkey, J. Marquez, J. Manno, A. Kennedy.

BUSINESS: Bottom Row: J. Kleinmeyer, P. Jacko, J. Medwid, S. Katusin, V. Palaggo, D. Horcholic, P. Matsko, C. Arnold, M. Schatzel. **Row 2:** J. Zima, S. Langhead, M. Guynn, L. Howe, P. Carver, S. Dimitraff, J. Schmucker, J. Hileman, S. Georgianni. **Top Row:** D. Robinson, G. Norman, P. Zuravchak, G. Thomas, B. Hobar, A. Lindstrom, M. Bausch, F. Duffy.

SOPHO

BUSINESS: S. Badger, J. Zima, J. Kohler, M. Eichenlaub, M. Adam.

ELEMENTARY: Bottom Row: M. J. Schoalitz, A. Stewart, M. J. Hesselgesser, A. Blondeaux, J. Myers, J. Ray, S. Utzman. **Row 2:** E. Carenbauer, E. Fisher, C. Byrnes, C. Young, P. Martin, B. Matson, L. Riddle, N. Falger, J. Fleckenstein. **Row 3:** G. Yacas, W. Wachter, B. Cope, E. Wiggens, S. Sipe, L. Shupe, M. Ciappa, M. Kraus, M. Hagan, D. Incagliato. **Row 4:** L. Lych, P. Bushyeager, G. Gerlach, E. Wood, B. Sulzner, L. Shackey, P. Harper, S. Swanson, D. Kutzer, N. May, N. Stefanini. **Top Row:** J. McDermott, C. Stewart, H. Stilley, E. Hauck, D. Bird.

ELEMENTARY: Bottom Row: E. Booth, B. Eldridge, C. Paldiser, C. Yoder, P. McCracken, M. McDonald, K. Bosic. **Row 2:** J. Conn, M. Bair, M. London, K. Webb, P. Leonard, D. Valimont, D. Manson, J. Hay, L. McCauley. **Row 3:** F. Lash, S. Haggart, J. Hamilton, J. Fleck, B. Wray, L. Nicholson, E. Garland, K. Dunn. **Top Row:** J. Sproat, P. Tkatch, S. Swope, M. Paluselli, M. Burns, E. A. Latshaw, S. Harman.

HOME ECONOMICS: Bottom Row: K. McCall, M. Carr, K. Baer, B. Zug, J. Kohlhaas, L. McBride, N. Finley, E. Fennick, A. Parry, N. Hall, C. Caldwell, L. DeForno. **Row 2:** N. Manko, M. Kubla, P. Stamm, B. Radle, G. Teodori, R. Rockwell, E. Andersan, E. Black, E. Hillegas, D. Mull, J. Nenninger. **Row 3:** P. Strehle, I. Martin, J. Ehlman, E. Long, B. Widmyer, L. Oberly, M. Steis, R. Gordon, D. Richards, L. Landers, S. Skinner. **Row 4:** G. Walker, P. Leiden, S. Serluca, N. Casper, J. Silvis, E. Bish, J. Weight, P. Romesberg, E. Craft, B. Wray, P. Lenz, M. L. Selker, D. Mathiesan, S. Stowell, D. Keller. **Top Row:** D. Roberts, C. Zeolla, J. Cochran, M. Inman, J. McNutt, R. E. Guldbrandsen.

MORES

MUSIC: Bottom Row: D. Sell, A. Turney, J. Hinsan, P. Seymour, P. Sansonetti, C. Heilman, M. Ramer. **Row 2:** P. Porter, M. Gensamer, J. Humphrey, D. Rawley, C. Bovaird, P. Elliott, N. Nagey, J. Master, R. Maare. **Row 3:** N. Shive, M. Gelin, P. Wilkinson, C. Kaltenborn, C. Altman, B. Mathis, N. Howarth. **Top Row:** G. Ross, J. Rugare, D. Ledney, D. Barlawsky, R. Vernall, J. Sullinger.

SECONDARY: Bottom Row: S. Kamer, A. Denning, N. Tay, P. Murphy, A. Frantrath, B. Moroff, D. Simpson, D. Haylen. **Row 2:** J. Thompson, F. Brawn, E. Frankhauser, N. Stiver, D. Specht, J. Andrews, S. Campman, P. Livingston. **Row 3:** S. Gill, A. Kends, J. Jorczynski, R. Dumm, D. Terrini, D. Parks, N. Langer, S. Frazier, N. Feathers. **Row 4:** K. Rupert, A. Kraus, J. Paale, B. Johnson, W. Mulvihill, D. Klingensmith, A. Matey, B. McCue, J. Marshall. **Top Row:** J. Boytim, K. Stillwagon, S. Williams, J. Limb, A. Barstorff, B. Brown, L. Staver, D. Manley.

FRESHMEN

BUSINESS: Bottom Row: A. Cursio, R Walling, R. Pharaah, J. Francesconi, C. Carbury, A. Hanak, L. Raymond. **Row 2:** R. Kubis, D. Sabkawz, B. Shaffer, S. Watson, M. Stottish, E. Gray, P. Krause, C. Cribbs, R. Sprankle. **Row 3:** R. Balsiger, J. Part, M. Gall, M. Kolcun, C. Eshbaugh, M. Smith, G. Hill. **Top Row:** H. Ried, K. Bricklemyer, N. Griffith, M. Detrich, J. Meneely, K. Baird, R. Swartz, K. Szafranski, B. Hill.

BUSINESS: Bottom Row: A. Hill, G. Kick, T. Carrutners, F. Claycamb, J. Miller, L. Thamson, D. Ralls. **Row 2:** R. Blum, B. Giorgianne, T. Eichlin, P. T. Bishop, R. Murray, R. Nelson, C. Starger, M. Sheffler. **Row 3:** R. Michaels, L. Silbaugh, C. DeWaady, J. Vraman, P. Shaff, P. Deibert, S. Tucket, J. Darr, N. Ross, J. Halfast. **Top Row:** F. Zitinski, C. H. Gardner, T. Williams, J. Slappy, D. Schans, J. Schwartz, J. Higgins, M. Pavlavich, T. Buser, J. Choco.

ART: Bottom Row: M. Erkens, J. Fletcher, C. Hilliard, N. Bicknell, B. Berger, J. Hull, V. Arner. **Row 2:** J. Marsh, C. Westcaat, C. King, J. Johnson, N. Buzard, C. Katerwas, C. Ruby, D. Grundy, R. Petersan. **Row 3:** G. Henry, E. Bawers, R. Altman, B. Palmer, R. Neye, R. Lamberti, R. Shull. **Row 4:** G. Blackway, L. Andrews, B. J. Laucks, M. Lucas, J. L. Bouma, D. Bulick, B. Milter, C. Schlander. **Top Row:** W. Galbreath, R. Smith, D. Morgan, J. Apple, W. Greenaway, L. Lerda, C. Stanfield, D. Dunlap.

ELEMENTARY: Bottom Row: J. Wunderlich, S. McCollum, B. Povlo, L. Betts, M. Lentz, R. Wolters, M. Arcode. **Row 2:** N. Pavlik, D. Schleiden, J. Wright, A. Kellner, J. Barnes, B. Hild, L. Roseberry, E. Brodak. **Row 3:** J. Kunkle, J. Fontana, M. Rovnyak, S. Bloine, M. Kushnir, J. Johnston, B. Denning, J. Sompson, F. Stramanok, C. Baker. **Row 4:** J. Welker, B. Lenz, S. Bitner, J. McGee, E. Howell, M. S. Casey, L. Hilgert, K. Stella, E. Johonson, M. Dannels. **Top Row:** D. Manzo, L. Mattern, R. Sherry, V. Kuntz, E. Marosz, J. Hair, J. Kanyuck, C. Cashdollar, B. Syphrit.

ELEMENTARY: Bottom Row: S. Gardner, C. Peterson, J. Nordberg, L. Logan, M. Feaser, M. Martiney, S. Covitch. **Row 2:** M. Page, D. Wiggers, N. J. Masters, L. Crabb, M. Gustavson, I. Schneider, M. Turley, M. Hein, P. Wheeling. **Row 3:** N. Strow, N. Rorison, P. Knoble, B. Lewis, J. Robison, S. Wheeler, V. Dye, C. Drushel, J. Moore. **Row 4:** J. Martin, D. Gary, G. Newman, D. Whitesel, J. Corns, F. Keslor, G. Bailey, M. Stitt, L. Myers, S. Allen. **Top Row:** A. Prenatt, M. Keefer, N. Hill, V. Champion, P. Bush, J. Mumaugh, P. Watters, J. Berg, R. Koziska, B. Smith, G. Fox.

ELEMENTARY: Bottom Row: E. Benson, R. Marshall, J. Meerdink, A. Fish, J. Bowser, R. Sofio, S. Krotz. **Row 2:** A. Bryan, B. Warner, S. Pyle, M. Kifer, M. Anderson, P. Roofner, J. Snore. **Row 3:** K. MacKinney, V. Smucker, R. Berner, V. Anderson, M. Veon, A. Vritza, N. Docherty, P. Karns. **Row 4:** V. Jury, C. Anderson, D. Farr, L. Bush, J. Belko, N. Fowler, B. Bragg, S. Keener. **Top Row:** M. Gibson, P. Petty, J. Hinderliter, C. Hartland, P. Colterone, M. Boring, M. J. Cannizzaro, N. Johnson, C. Renkin, B. Riley.

MUSIC: Bottom Row: A. Rooch, E. Temple, M. Kitchen, J. Shoull, J. Kenosh, V. Ober, M. L. Nelson. **Row 2:** B. Rolston, C. Tosi, D. McConnell, N. Weisman, M. Harris, P. Baker, N. Blinn, J. Baker, L. Pearson, N. Hooven. **Row 3:** P. Moyer, M. Prouse, R. Burfoot, J. McGrainor, B. Lichko, D. Kramer, F. Mundo, P. Aubele, P. Knepshield. **Row 4:** R. Litton, J. Colbert, J. Lagoon, J. Palmer, R. Plohr, T. Badamer, H. Switzer, B. Morocco, F. Lorence. **Top Row:** C. Tamplin, D. Forcey, R. Meader, R. Vittone, R. Rohland, E. Dellinger, D. McMurray, T. Davis, A. Schrecongost, L. Radzevick.

SECONDARY: Bottom Row: C. Soloom, J. Powell, J. Martin, P. Helmick, S. Katona, S. Douber, C. Monheim. **Row 2:** D. Wyse, N. Donnelly, M. Seyler, D. Couy, J. Kuenzig, J. Pomroy, N. Beegle, C. Wilkinson, C. Grecco, D. Moore. **Row 3:** D. Smith, J. Vongrin, F. DuChoteou, R. Nicodemus, B. May, G. Massabni, H. Gibson, W. Hordman. **Row 4:** C. Hall, J. Rinebolt, L. Humphreys, R. Magee, T. Heard, F. Baum, C. Barr, E. Kifer, W. Northey, F. Sneod. **Top Row:** R. Burtt, D. T. Cook, D. Hone, A. Soboto, R. Lockord, J. Westover, K. Muth. R. Bronson, R. Duffy, D. Joll.

SECONDARY: Bottom Row: L. Love, C. Coimi, J. Bonocci, A. Hartman, M. L. Torn, C. Gotes, M. Yonushonis, J. Kuhl. **Row 2:** C. Goller, A. Brammer, C. Blitcher, A. Duffy, C. Loch, S. Wilson, B. A. Halferty, S. Saglime, J. Parks, G. Heid, N. Stevenson. **Row 3:** W. Kemp, J. Bobcock, M. E. Miller, N. Worrell, M. Ropp, J. Monti, P. Ball, D. Brown, N. Butsko, C. Donhof. **Row 4:** J. Crissman, R. W. King, D. Irwin, J. Voltz, R. McDowell, E. Iagnemmo, P. Moasz, A. Witzen, J. Harris, J. Campbell. **Top Row:** G. Primoskis, E. Neff, A. Lydick, T. Lingenfelter, K. Mechling, L. Shedwick, J. Greeves, L. Weir, C. Willis, R. Frye.

SECONDARY: Bottom Row: K. Shotts, P. Stroger, C. Tonti, E. Taylor, D. Hoadley, B. Parsons, J. Koteski. **Row 2:** M. Ricci, B. Coulter, M. Hrapchok, L. Ritchey, S. Lewis, E. L. Hoy, J. Clever, C. Sofis, J. Boors. **Row 3:** M. Tholgott, A. Froebel, C. King, T. Renda, E. Bloir, D. Bird, K. Frazier. **Top Row:** W. Kuth, L. Hoover, G. Boris, E. Behrendt, R. Donaldson, R. Erickson, J. McCormick, P. Costo.

HOME ECONOMICS: Bottom Row: H. Mock, J. Allison, S. Corbit, J. F. Gordon, B. J. Firth, V. J. Fleck, S. Chesnut. **Row 2:** B. Roberts, A. Cushman, S. Quinn, R. Jonus, L. Welsh, J. Holsopple, R. McCune, A. Rutters, D. Bord. **Row 3:** M. A. Cowolsh, B. Davis, D. Phillips, J. Thorburn, J. Nemec, M. Norton, L. Richardson, J. Francis, H. Lorge. **Top Row:** L. A. Lilly, A. Zylinski, S. L. Robenstine, M. Bassett, C. Umbarger, M. Reynolds, P. Roman, S. Mook, Y. Shirey, B. Richards, B. Kloss.

HOME ECONOMICS: Bottom Row: B. Stublaroc, E. Bieselt, D. Potterson, N. Nilsson, S. Bietsch. **Row 2:** G. Krekler, M. Mathias, J. Jenkins, A. Onorad, J. Drake, H. Ball. **Row 3:** C. McWilliams, P. McCoy, E. Reynolds, N. Hall, J. Mountz, J. Scipione. **Top Row:** C. Clemens, J. Weidner, J. Wannett, P. Hixson, P. Newman, A. Baker.

The Junior Class returned this year to set a new precedent for ISTC. Along with the Senior Class they hired a big name band, Jerry Mercer, for the Junior-Senior Prom on October 20th. This was the second new idea introduced by the class of '58. Last year for the Freshman-Sophomore Prom they made an artificial ceiling for the gymnasium to be used for future events. The Juniors, who have lived through Freshman customs and Junior Standing tests, are now looking forward to their Senior year, the last year before they begin their teaching careers. The class retained Tom Coder as President this year. The newly elected officers were Don Wykoff as Vice-President, June Ritchey as Secretary, and Virginia Stoner as Treasurer. The adviser for the class is Miss Rachel Moss.

Remembering last year's antics before Homecoming, the sophomores of '57 were ready to bark crisp orders to the new freshman class and to drill them through customs. Second semester arrives—those jaunty smiles on sophomore faces were changed to depressed frowns as they prepared to tackle Junior Standing. Out came the almanac, encyclopedias, the news magazines, and the newspapers for the past year. But, Junior Standing was temporarily forgotten as planning for the Freshman-Sophomore Prom went into full swing in February. Those gay smiles soon re-appeared as sophomores enjoyed the highlight of their school year. Thus another year had passed; the sophomores were now juniors at I. S. T. C. The Officers for this year were President, Dave Bird; Vice-President, Don Grubbs; Secretary, Fran Feduska; Treasurer, Kathie Conroy. The adviser for the class was Mr. Crayton Jackson.

The Frosh this year had a considerably shorter period than normal in which to shed their greenness. After Homecoming on October 6th, all the tortures and punishments of customs week were quickly forgotten, and the freshmen were then formally accepted on the I. S. T. C. campus. Everyone became acquainted and many new friendships were established.

The rush of sorority and fraternity parties early in the second semester played an integral part in the social life of the freshmen. This was a period of gay parties and keen enjoyment.

The zenith of the freshmen social life was on March 2nd when they held their prom in conjunction with the sophomores.

The freshman officers for this year were President, David Cook; Vice-President, Thomas Dickey; Secretary, Sonnie Lee Rabenstein; and Treasurer, Jo Lee Miller. Dr. Clyde Gelbach wos the class adviser.

SOCIAL LIFE

President of Student Council, David Laird.

STUDENT COUNCIL

The Student Council is the representative of the ISTC student body. It strives to promote closer harmony among students, faculty, and administration; to provide an opportunity for discussion of student problems; to create a friendly atmosphere on campus. This year the council aided three foreign students with $200 grants toward their education, presented the honorary mention award at the Homecoming Day Parade, and made appointments for the editorships of various student publications. Much emphasis was placed upon the newly organized Tea and Tour Committee, whose purpose is to entertain parents of visiting high school students while entrance tests are being administered. A Committee to study freshman customs for next year was formed. The group sponsored a freshman orientation program, sponsored the Bloodmobile, and contributed to worthwhile organizations from the campus Chest Fund. The Student Council, by creating a School Spirit Committee, hopes to arouse a more enthusiastic response from the student body in college activities.

Officers

President	Dave Laird
Vice-President	Ned Wert
Recording Secretary	Rosemary Brittain
Corresponding Secretary	Joyce Bonnell
Treasurer	Dick Anderson
Adviser	Mr. Leroy Schnell

Bottom Row: N. Wert, C. Thomas, R. Kubis, W. Berkey. **Row 2:** T. Rendo, B. Plohr, D. Bird, D. Cook. **Top Row:** F. Ernick, Dean Schnell, J. O'Malley.

WOMEN'S COLLEGIATE ASSOCIATION

The WCA, as quoted from its preamble, is "A combination of spirit and organization that is truly government of the students, by the students, and for the students." The Presidents of John Sutton, Thomas Sutton, Clark Hall and the President from each women's cottage make up this forceful group. As each resident woman knows, the success of the whole undertaking rests equally upon each individual. Highlights of the year's activities were the Freshman get-acquainted dance, the Halloween party, and teas. One activity which netted a large profit was the selling of sloppy joes in the dorm. At the pre-Christmas dormitory open house the students were given an opportunity to compete in displaying the holiday decorations on their doors. The officers were President, Wanda Scott; Vice-President, Frances Dietz; Secretary, Pamela Livingston; Treasurer, Connie Crosser. The adviser is Miss Martha C. Faust.

Bottom Row: R. Dumm, D. Terrini, F. Dietz, N. Feothers, G. Alberth, S. Gill, L. Wilson, M. Stitt. **Row 2:** M. Ballan, L. Hilgert, K. Dunn, B. Jacobs, M. J. Sayers, A. M. Denning, S. L. Rabenstine. **Top Row:** J. Marsh, L. Black, J. Sproat, C. Pertson, B. Teemer, B. Berger, C. Thomas, C. Anderson, J. A. Ennis, W. Scott.

Bottom Row: J. Reardon, A. Roach, J. Hayas, A. Burd, L. A. Lilly, Y. Shirey, H. Kiral, P. Dixon. **Top Row:** N. Walker, R. Frankasky, P. Learn, M. Kavulich, C. Vasbinder, M. K. Glenn, C. Burkett, A. DiTullie.

NON-RESIDENT'S WOMEN'S LEAGUE

The Non-Resident Women's League seeks to help day students make friends and enter into the social life of the campus. Meetings are held in Iroquois House at 12:30 p. m. the fourth Friday of each month. The League sponsors a fall and a spring outing at the College Lodge each year. The officers were President, Mary Bloom; Vice-President, Janet Campbell; and Secretary-Treasurer, Violet Waltermire. Miss Arlene Risher is adviser to the group.

Wanda Scatt, Mitzi Smith, Ned Wert, Carol Thomas.

TEA AND TOUR COMMITTEE

The Tea and Tour Committee was organized this year at ISTC to acquaint parents as well as students with our campus. While the high school seniors were taking their entrance examination, a tea was held in Rec Lounge followed by a guided tour of the campus for the parents. Headed by Carol Thomas with the help of Student Council members, this new committee was helpful in promoting recreation and education for the parents. The adviser was Dr. S. Trevor Hadley.

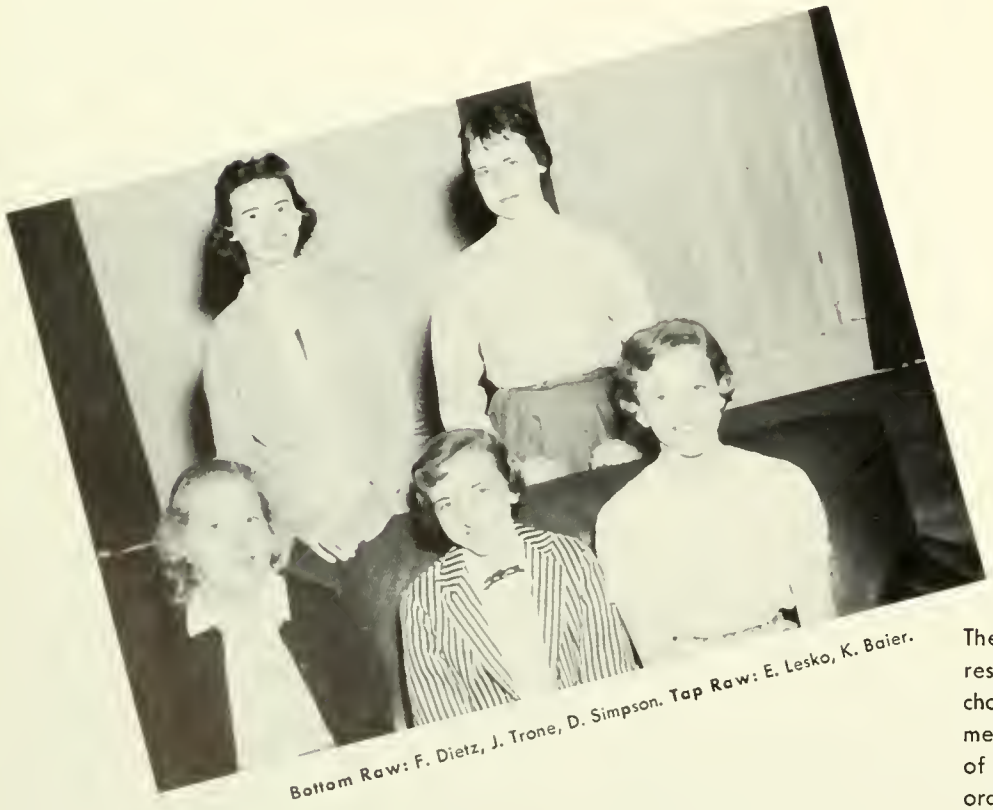

Bottom Raw: F. Dietz, J. Trone, D. Simpson. Top Raw: E. Lesko, K. Baier.

JUDICIAL BOARD

The Judicial Board is the governing body which represents all resident women on campus. Two girls are chosen as representatives from each class. This board meets every Monday evening to review misdemeanors of the past week. Certain set rules are followed in order to determine penalties. The board also distributes late permissions according to class status. This year's Chairman is Joan Trone and the Secretary is Martha McGeary. This organization for promoting the welfare of the resident women is under the guidance of Miss Martha Faust, Dean of Women.

Ferm Lash and Ned Wert

CULTURAL LIFE COMMITTEE

The Cultural Life Committee, consisting of faculty members and student representatives appointed by the President and from the Student Council, is headed by Mr. A. E. Drumheller. Programs presented during the 1956-57 season included Solisti di Zagreb, world famous string ensemble from Yugoslavia; the Canadian Players, of Stratford, Ontario, in Peer Gynt; the world-renowned Vienna Choir Boys; Jose Greco, with a Spanish dance troup, and, as the final performance in the series, actress Carnelia Otis Skinner.

W. Love, J. Thomas, J. Conrad, C. Schrader, K. Baer.

THE CUE

Our Cue, a small but valuable handbook, contains many items of interest to students at ISTC. Since it is distributed before the start of the fall session, the rules governing students and activities, and the description of college organizations are particularly helpful to freshmen and other new students. The Cue is financed by the Student Cooperative Association and is under the advisement of Dr. Maurice L. Rider. Editors and illustrators for the 1956-57 school year were Jennifer Thomas and Carol Schrader. Other members of the staff were Karen Baer, John Conrad, Nancy Houser, Willeta Love, Joyce Lyons, and Carolyn Smith.

INDIANA PENN

The "Indiana Penn" is the weekly campus newspaper at ISTC. Written and managed by students, it is an uncensored college paper.

Three purposes of the "Penn" have been emphasized this year. Fulfilling the function of any newspaper, the "Penn" gives its readers unbiased coverage of news events on and about campus.

Concerned with more than handling news, the "Penn" provides workshop experience in journalism for its staff.

Outweighing other purposes, the "Penn" attempts to be a medium of expression of student life and student opinion at ISTC.

"Indiana Penn" staff members this year attended the Associated Collegiate Convention in New York to better acquaint themselves with the publication and management of a college newspaper.

Each semester applications for editor-in-chief and news editor are received by the paper's consultant, Arthur F. Nicholson. Appointments to these positions are made by the Student Council. Staff members are chosen by the "Penn" editor-in-chief.

This year a Wahr Fellowship of $100 a semester is available to the "Penn" editor-in-chief in addition to a regular salary of $75 a semester from the Student Co-operative Association.

Mr. Arthur Nicholson

Bottom Row: E. Behrendt, D. Kutzer, N. Stiver. **Top Row:** F. McCurdy, B. Weckerly.

F. McCurdy and D. Parko check copy.

S. Stuck, D. Bechtel, B. Corey.

Bottom Row: D. Parko, D. Bechtel, S. Stuck.
Top Row: B. Mulvihill, B. Corey.

B. Maze and A. Hartman check photagraphs.

Art Staff: E. Carlas, C. Beck, R. Goga, P. Grundy, A. Landis.

A. Landis, B. Maze, E. Carlas, J. Butz.

Bob Maze	Editar-in-chief
Rase Gago	
Carol Beck	Art Editars
Pat Hays	Copy Editor
Deanna Hoylen	Write-ups Editor
Dattie Wimer	Senior Editor
Arlene Hartman	Scheduling Editor
Bill Krizan	Business Manager
Dave Bird	Collections Manager
Claudia Eshbaugh	Advertising Manager
Clyde Brawn	Photography Editor
Larry Kalp	Cover and Divisian Pages

Advisers:

Mr. John Ghrist, Farmat and Production

Dr. Edward Carr, Business and Editorial

Write-ups staff: D. Hoylen, L. Schultz, L. Riddle.

THE OAK

As firm as the tree from which it derived its name, **The Oak** stands as a permanent record of our college days. As we look through its leaves, we can trace our development from rough-hewn freshmen to polished seniors. In it are captured precious memories, from the first Homecoming to the Senior Prom. The Oak brings to life again all the happiness, worry, and excitement of our years spent in Indiana State Teachers College. Using pictures and print, **The Oak** preserves our achievements as a college and as individual students. Through this medium, we give you a lasting account of Indiana and you.

Bob Maze, Editor-in-Chief

Bill Krizan, Business Manager

Mr. Ghrist, advisor

Dr. Carr, advisor

S. C. A. spring outing at the College Lodge

STUDENT CHRISTIAN ASSOCIATION

The Student Christian Association is open to all students and faculty members. This organization plays an important part in welcoming the new freshmen to the campus each year by having various get-togethers, such as the Frosh Sing, and the Big-Little Sister Party. A combination of the Y.M.C.A. and the Y.W.C.A., the Student Christian Association sponsors weekly morning watch services and regular weekly meetings which strive to meet the mental, social, and spiritual needs of all the students. The SCA also holds special services at Thanksgiving, Christmas, and Easter, and participates in the World Student Christian Federation Universal Day of Prayer.

President	Dorothy Specht
Vice-Presidents	Beverly Hull
	Bill Weckerly
Recording Secretary	Judy Sproat
Corresponding Secretary	Patsy McLeod
Treasurer	Nancy Manko
Asst. Treasurer	Joyce Mills
Advisers	Dr. Stanley Lore
	Mr. Arthur Shields
	Dr. Dorothy Snyder

Bottom Row: J. Sproat, B. Hull, D. Specht, N. Manko. **Top Row:** R. Beck, B. Edmondson, W. Weckerly, D. Cauy, N. Langer.

Bottom Row: J. Smart, Dr. Sahli, N. Penney. **Top Row:** K. Hollis, R. Martin, J. Hay.

RELIGIOUS LIFE COMMITTEE

To correlate the activities of the various campus church organizations is the purpose of the Religious Life Committee, which is interdenominational. It is composed of representatives of all the church clubs, Student Christian Association, and Campus Christian Fellowship.

The Religious Life Committee sponsors the monthly vesper programs and is responsible for the production of the annual Christmas pageant. Each year, leaders outstanding in their fields of religion and character education come to the campus to give sermons and conduct classes on various subjects. Dr. John Sahli is the adviser.

Seated: B. Edmondson, J. Westwood, K. Hollis. **Standing:** J. Weight, E. Moore, J. Miller, P. Beatty.

BAPTIST STUDENT FELLOWSHIP

A new organization on campus this year was the Baptist Student Fellowship. The club is open to all Baptist students who are interested in fellowship which emphasizes spiritual growth centered upon a personal faith in Christ as Savior. Its aim is for cooperative and coordinated campus service and educational promotion of inter-denominational and inter-collegiate understanding. This organization's biweekly meetings consist of devotions, a discussion or program, and social fellowship. Special events in this year's calendar were a Halloween weiner roast and a Christmas Party. Serving as officers were Kay Hollis as President, Shirley Wilsman as Vice-President, Jack Westwood as Treasurer, and Betty Jane Edmondson as Secretary. The faculty adviser of this group is Dr. George Stouffer, Jr.

Bottom Row: B. Eldridge, B. Walford, D. Grundy. Top Row: N. Fowler, B. Bragg, J. Smart, C. Dickson.

CANTERBURY CLUB

The Canterbury Club is connected with the Christ Episcopal Church at Indiana and encourages students of ISTC to keep up their religious life while attending college. Cheer was brought to the St. Barnabas Home for Incurable Men and Boys at Thanksgiving when Canterbury members brought gifts of food. They also became acquainted with students of their own faith in various meetings throughout the year of all the Canterbury Clubs in the Western Pennsylvania Diocese.

The officers were President, Beverly Woford; Vice-President, Tom Robins; Secretary, Alice Kennedy; Treasurer, Betsy Eldridge. The adviser is Miss Malinda Hamblen.

ERSKINE CLUB

The Erskine Club offers the 193 United Presbyterian students at ISTC a full church related program. Each Sunday morning a Bible class is held at the local United Presbyterian Church. In the evening the club meets for a forum-discussion period and refreshments. The September Chili Supper got the social events started for the Erskinites. This was followed by a bowling party, and a dinner at Christmas. Second semester events included a Valentine Party and a pre-Easter Dinner, which climaxed the year. Officers are Ruth Martin, President; Karen Razey, Vice-President; Ann Latshaw, Secretary-Treasurer. The adviser is Mr. James Green.

Bottom Row: J. Swigart, R. Martin, J. Spicher, D. Lockard. Top Row: R. Revie, L. Wilt, E. Wood, C. Marshall.

LUTHERAN STUDENT ASSOCIATION

Bottom Row: N. Johnson, C. Bletcher, J. Parks, C. Corn. **Top Row:** R. Bronson, J. Ehlman, J. Kohlhaos, T. Heard.

The LSA began this year's activities with a school party held in September. Before Thanksgiving they had a dinner followed by a vesper service. Later in November the club sponsored a delicious smorgasbord. Also on the social calendar was the annual Christmas get-together and a circus party at the church. In the spring the members attended the LSA Regional Conference. On Palm Sunday a breakfast followed the Communion Service. Throughout the year, following their supper meetings, the club attended the college vesper services as a group. Officers were Wanda Beringer, President; Wayne Conrad, Vice-President; Jeanne Dunmire, Secretary-Treasurer. The advisers were Miss Margaret Gabel and Mr. Daniel Reiber.

The purposes of the Methodist Club are: To provide Christian fellowship for Methodist students and friends; to develop leadership; to present an opportunity for students and the faculty members to get acquainted; to foster threefold growth of the individual-spiritual, mental, and physical.

The Methodist Club began its college year with a reception at the First Methodist Church. Among its outstanding programs were the silent Communion Services and a visit to the Jewish Synagogue. The officers were Irene Thompson, President; Brian Johnson, Vice-President; Lois Kennedy, Secretary; and Doris Anderson, Treasurer. The advisers are Dr. and Mrs. Stanley Lore.

Bottom Row: B. Mothis, R. Gordon, D. Gory, J. Johnson, B. Riley. **Row 2:** J. Jenkins, D. Anderson, B. Johnson, I. Thompson, Mrs. Lore, Dr. Lore, D. Incagliato. **Row 3:** P. Stamm, J. Drake, M. Bassett, C. Monheim, H. Mock, J. Gordon, S. Chesnut, J. Morris, B. Roberts. **Row 4:** N. Howart, E. Johanson, L. Mattern, W. Truax, B. Ohl, S. Skinner, J. Holfast, P. Newell, L. Groves, D. Groves, J. Hilemon. **Row 5:** P. Hays, G. Withrow, P. Kelly, K. Lewis, S. Yost, E. Berringer, J. Menninger. **Top Row:** G. Thomas, M. Bausch, J. Boytim, J. Limb, D. Erickson, E. Houck, D. Stein, C. Stewart, M. Sheffler.

METHODIST CLUB

NEWMAN CLUB

Bottom Row: M. Kraus, M. Shumack, C. Fanelli, J. Kleinmeyer, T. Lacey, E. Viletta, L. Riddle, J. Lanzel. **Row 2:** M. L. Selker, B. Pantzer, R. Kenash, A. Larence, J. Kenosh, S. Katusin, N. Pavlik. **Row 3:** P. Tkatch, D Parka, A. Duffy, J. Kuenzig, J. Klavan, G. Krekler, M. Erkens, B. Lewis, P. Jacka, S. Utzman, M. Burns. **Top Row:** M. J. Cannizzara, G. Premoshis, L. Radzevick, A. Sabata, A. Matty, P. Zurovchak.

The Newman Club on our campus has a larger membership this year than ever before. There were many activities to keep them busy among which were Christmas Caroling and a Valentine Party at Willard Home. Newman Club holds meetings twice a month with Father Miller or some other guest speaker present. Communion breakfasts are held for the members once a month at the Youth Center. The officers for this year were Thomas Fabian, President; Gary Kiefer, Vice-President; Marie Schumach, Recording Secretary; Sally Miller, Corresponding Secretary; and John McDermott, Treasurer. The group's adviser was Lt. Colonel John D'Esposito.

Belonging to a church which takes a special interest in you is probably your foremost memory about the church back home. The Presbyterian Club provides a church home for those students who are away from their own churches. Some evenings are spent in serious religious discussions, while others pass with just friendly comments on the church ideals. A few of the year's activities included dinners every month that were provided by the the church, a Halloween party at the Lodge, a Christmas party, and a Communion breakfast at Easter time. The President of the Presbyterian Club was Joanne Hay; Vice-President, Alice Schuster; Secretary-Treasurer, Judy Sproat. The club's adviser is Dr. Willis Bell.

Bottom Row: J. Hay, S. Shuster, J. Sproat. **Row 2:** D. Specht, M. Knowlton, V. Arner, D. McConnell, C. Drushel, D. Hoadley, B. Berger, M. Gustavson. **Row 3:** F. Keslar, D. Cauy, M. Feasvo, N. Worrell, B. Wray, M. Anderson, K. McCullough. **Top Row:** R. Altman, P. Maasz, E. Neff, P. Marrow, G. Thompson, J. Marshall, L. Humphreys.

PRESBYTERIAN CLUB

Vice President F. Massabni; Secretary B. Brinkley; Treasurer S. Dimitroff; President-G. Adamczyk.

ORTHODOX CHRISTIAN FELLOWSHIP

The Orthodox Christian Fellowship, during its second year on the ISTC campus, was an active club. The Club met the second and fourth Tuesday of every month, and speakers, films, recordings, and panel discussions made up the programs. A news-letter was started this year, and the choir resumed activity more extensively. The choir sang for services held at Indiana and Altoona, and in various churches in the area. One of the service projects of the club was the donation of six books on orthodoxy to the library. The social activities of the club included an outing at the Lodge in September and a Valentine Party at the Lodge in February. The officers were: President, Gene Adamczak; Vice-President, Fadlo Massabni; Secretary, Barbara Brinkley; Treasurer, Sylvia Dimitroff; adviser is Miss Gladys Dunkelberger.

Bottom Row: F. Messabni, B. Brinkley, S. Dimitroff, G. Adamcyzk. **Top Row:** C. Safis, D. Ninasky, G. Massabni, G. Norman, M. J. Schoolitz, G. Evanitsky, B. Yacos.

Secondary Officers: J. McCormick, S. Wilson, J. Babcock, D. Erickson.

SECONDARY CLUB

The Secondary Education Club has been reorganized this year into several groups. The largest group includes all the freshmen in the Secondary Division. The six other groups include students majoring in the several secondary departments of English and Speech, Foreign Language, Geography, Mathematics, Science and Social Studies. Each of the sections will enjoy both social and professional meetings and each will contribute to the pre-teaching experiences of secondary students.

Throughout the year the Freshmen section of the Club sponsored various social outings at the College Lodge. The first outing of the year was a picnic held on October 2nd. The adviser for the freshmen section is Dr. Joy E. Mahochek.

OFFICERS OF THE SECONDARY EDUCATION CLUB: **Freshmen:** President, Richard Erickson; Vice-President, James McCormick; Secretary, Judy Babcock; Treasurer, Suzanne Wilson **English and Speech:** President, Vito Silvestri; Vice-President, Robert Alwine; Secretary, Bonna Bell; Treasurer, Marlin Bain. **Foreign Language:** President, Diane Sleigh; Vice-President, Gail Adams; Secretary, Sally Kamer; Treasurer, Barbara Shupe. **Geography:** President, Joseph Hrivnak; Vice-President, Fred McKillop; Secretary, Mary Stetter; Treasurer, Carl Scrienere; Corresponding Secretary, Norman Lewandowski. **Mathematics:** President, Stephen Rash; Secretary-Treasurer, Marilyn Nichol. **Science:** President, George Pettorini; Vice-President, Lawrence Clark; Secretary, Dottie Simpson; Treasurer, Roy Butterworth. **Social Studies:** President, Angela Santoriella; Vice-President, Herbert Nath; Secretary, Joanne Bossert; Treasurer, Ann Kraus. **Student Council Representatives:** Wanda Beringer, Howard Metz, Joseph Mutter, George Pettorini, William Rampon, Anthony Renda, Diane Sleigh.

Bottom Row: N. Butsko, C. Corn, J. Parks, C. Donhof. **Top Row:** F. Baum, C. Bletcher, A. Hartman, J. Monti, R. Bronson.

Bottom Row: A. Duffy, J. Kuenzig, M. J. Cannizzaro. **Top Row:** J. McCormick, D. Erickson, G. Premoshis, A. Soboto.

ENGLISH-SPEECH CLUB

The English-Speech Club is composed of majors in English and Speech. In October they held a social-professional outing at the College Lodge at which several members gave readings. During the year a number of seminars were again held, with Dr. Boardman, Mrs. Beck, Mr. Ensley and Dr. Hayward in charge of discussions dealing with various aspects of speech, television and drama. Officers were Vito Silvestri, President; Robert Allwine, Vice-President; Bonna Bell, Secretary; Marlin Jo Bain, Treasurer. The adviser is Dr. Rhodes Stabley.

Radio sound effects men at work!

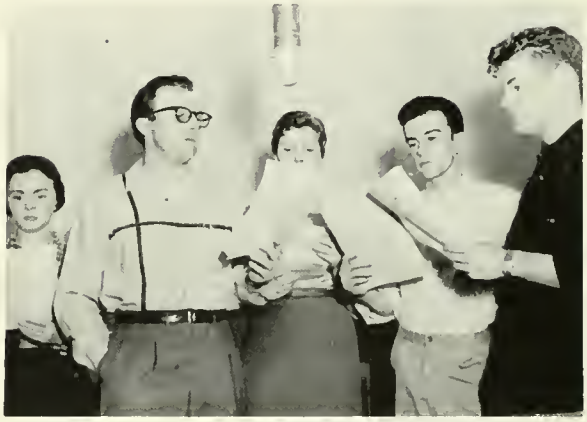

Stand by in the studio.

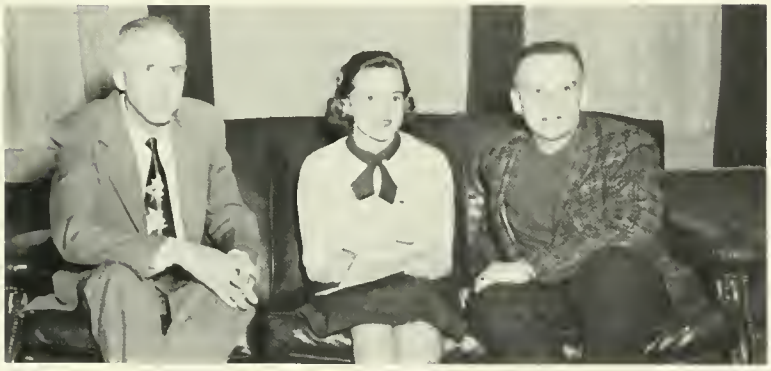

Dr. Rider, B. Bell, B. Weckerly

Bottom Row: B. Bell, I. Thompson, B. Weckerly, S. Stuck, D. Lasso. **Row 2:** D. Lockord, D. Sleigh, J. Todoroff, E. Cooper, J. Swigart. **Row 3:** D. Parko, M. J. Cannizzaro, D. Watterson, B. Maze, Dr. Rider. **Top Row:** G. Premoshis, D. Erickson.

FOREIGN LANGUAGE CLUB

Bottom Row: J. Hamilton, S. Kotono, C. Monheim, J. Martnishn, G. Adams, D. Sleigh. **Row 2:** M. A. Shimshock, R. Dumm, C. Fonelli, V. Pitassi, C. Budd, C. Gates, S. Komer. **Top Row:** Dr. Bieghler, E. Bartolomucci, C. Moreland, A. Molletz, J. Limb, F. Gaggini.

The Foreign Languages Club is one of the newest of the secondary Clubs. Its main purpose is to better acquaint the members with the customs and the languages of foreign countries. The club has also developed a "big sister" policy whereby any new student of Indiana is greeted and shown the college by all members. Any one who has an interest in a foreign language is cordially invited to become a member of the Foreign Languages Club. At the meetings, which are held once every month, much is accomplished from the numerous discussions which develop. One meeting was devoted to a Christmas Party this year, and at another exciting meeting, a guest speaker gave tips on teaching a foreign language. The officers were President, Diane Sleigh; Vice-President, Gail Adams; Secretary, Sally Cramer; Treasurer, Barbara Shuppe. The adviser was Dr. Edward Bieghler.

SOCIAL STUDIES SOCIETY

Membership in this active organization is open to all members of the College who are interested in social studies. The club held a straw vote election on campus and spent time in studying the complete make-up of the election. They learned more about parliamentary procedure through movies. In the second semester some of the members attended the Intercollegiate Conference on Government in Harrisburg. They had time for fellowship as well as scholarship in their Christmas Party and other social meetings. The officers for this year are Angela Santoriella, President; Herbert Nath, Vice-President; Joanne Bossert, Secretary; and Ann Kraus, Treasurer. The advisers are Mr. C. M. Johnson and Dr. A. J. Wahl.

Bottom Row: B. Pontzer, A. Santoriello, J. Bossert, A. Krous, V. Pitossi, J. Thompson. **Row 2:** E. Berringer, M. Kopp, M. L. Selker, P. Porter, S. Gill, V. Murphy. **Row 3:** D. Clark, J. Canel, D. Sowyer, D. Polmer, A. Smead. **Top Row:** Dr. Wohl, C. O. Dickson, J. Smart, W. Graff.

Bottom Row: P. Porter, A. Smead, E. Bartolomucci, A. Kraus, E. Frankhouser, A. Little, J. Burkey. **Row 2:** J. Saglime, C. Goller, M. L. Selker, V. Pitassi, A. Santoriello, V. Murphy, J. Thompson, C. Saloom. **Row 3:** A. Matey, D. Sawyer, D. Palmer, S. Gill, S. Katona, A. Hartman, W. Graff. **Top Row:** E. Iagnemma, A. Malletz, K. Stillwagon, J. P. Ness, J. Smart, N. Newell, C. E. Dickson, H. Nath.

INTERNATIONAL RELATIONS CLUB

The International Relations Club, consisting of students from all departments, presents monthly a series of programs of lectures, movies, and discussions by members. The purpose of the club is to better acquaint its members with current international problems. This year's activities included sending representatives to the Model United Nations Assembly Conference and the Pennsylvania IRC Conference, field trips to the Foreign Policy Association, holding a model UN Assembly on campus, and a banquet. The officers were Alice Smead, President; Ernest Bartolomucci, Vice-President; Ann Kraus, Secretary; and Elaine Frankhouser, Treasurer. Dr. Clyde Gelbach, Dr. Raymond Lee, and Miss Florence Wallace are the advisers.

MASQUERS

As the name implies, Masquers is a theatrical group: This organization was formed to further dramatic activities on I.S.T.C.'s campus. They certainly have carried out their purpose, as they present several major productions and one-act plays each year. For the Homecoming Convocation, Masquers presented **Cumberland Fair,** a one-act musical. Their annual fall presentation was George Bernard Shaw's **Androcles and the Lion.** Membership in the Masquers is open to all who have shown interest in dramatics. The Masquers participate in all phases of dramatics from working backstage to acting. Masquers were under the leadership of Sally Igo, President; Larry Kalp, Vice-President; and Jim Fallone, Secretary-Treasurer. Their adviser for this year is Dr. Wayne Hayward.

Bottom Row: A. Hartman, M. A. Gensomer, C. Zeolla, P. Seymour. **Row 2:** L. Schultz, B. Hild, N. Worrell, C. Budd, M. Erkens. **Top Row:** W. Weckerly, J. Fallone, D. Kehler, E. Neff, D. Watterson, R. Altman.

Bottom Row: J. Jenkins, S. L. Robenstine, J. Klavon, B. J. Firth, R. McCune, C. Clemens. **Row 2:** J. Drake, A. Onorod, M. J. Holsopple, D. Patterson, N. Nilsson, Y. Shirey, P. Newman. **Row 3:** S. Chesnut, L. Groves, B. Dunmire, B. King, J. Flick, M. Bossett, L. A. Lilly. **Top Row:** A. Zylinski, P. Promon, M. L. Mathias, G. Krekler, J. F. Gordon, J. Allison, C. Umbarger.

FRESHMEN HOME ECONOMICS CLUB

The purpose of this division is to give the freshmen in the department a chance to take part in the various club activities and to prepare themselves for entrance into the upperclass division. Throughout the year professional speakers are brought in to give the newcomers additional information, other than what is obtained from classes.

President	Sandra Bietsch
Vice-President	Sonie Lee Rabenstein
Corresponding Secretary	Sheryl Carbit
Recording Secretary	Betsy Firth
Treasurer	Jeanne Klavon
Adviser	Dr. Opal T. Rhodes

The Home Economics Club has as its aims to develop a closer relationship among the members of the department and to encourage professional development. A social service committee is organized to select a project to help some needy organization.

President	Arlene Petrone
Vice-President	Lois Kennedy
Recording Secretary	Joanne Hill
Corresponding Secretary	Patty Callen
Treasurer	Joan Hoenstine
Parliamentarian	Pat Perkins
Adviser	Miss Helen Loftis

HOME ECONOMICS CLUB

Bottom Row: C. Zeolla, A. Petrone, L. Wilson, P. Callen, P. Perkins, P. J. Strekle, J. Nennenger. **Row 2:** J. Robinson, P. Stewart, D. Strickler, E. Anderson, G. Teodori, N. Miller, V. Alberth, B. Adams, N. Burgess, M. Steis, D. Keller, J. Bossert. **Row 3:** R. Gordon, N. Cosper, N. Holl, J. Ehlman, J. Kohlhass, I. Martin, F. Dietz, M. L. Selker. **Top Row:** M. Corr, B. Wray, V. Lenz, P. Leiden, B. Zug, J. Winslow, R. Guldbrondsen, E. Croft.

Bottom Row: D. Charley, B. Berkey, T. Lacey, L. Andrews. **Row 2:** B. Polmer, R. Altman, P. Erickson, M. Kelley, K. Hallis, S. Pantino. **Row 3:** G. Henry, N. Wert, A. Cochrane, B. Miller, J. Lanzel, M. Dee. **Top Row:** Dr. McVitty, T. Byers, C. Barr, R. Schull, L. Meckes, C. Bowers.

Bottom Row: E. Leska, J. Madigan, L. Andrews, B. Berger, P. Miller. **Row 2:** V. Arner, M. Lucas, M. Erkens, G. Evanitsky, C. King, C. Westcoat, N. Bicknell. **Row 3:** D. Dunlop, B. J. Laucks, C. Hilliard, J. Brown, D. Grundy. **Top Row:** R. Neye, C. Stanfield, B. Galbraith, L. Lerda, J. Conrad.

ART CLUB

The Art Department offers membership in the Art Club, which sponsors professional and social activities including trips to museums and other displays of art. Membership in this club is open to interested students. The Art Club entered the "Destination Moon" float in the Homecoming Parade. At the beginning of the year a get-acquainted party was held for the new members and the faculty. This year a forum was held at which the student teachers in art discussed the advantages and the obstacles met by the student teacher. The officers of the club were President, William Berkey; Vice-President, Richard Charley; Secretary, Sylvia Pickle; and Treasurer, Shirley Riley. The adviser is Dr. Orval Kipp.

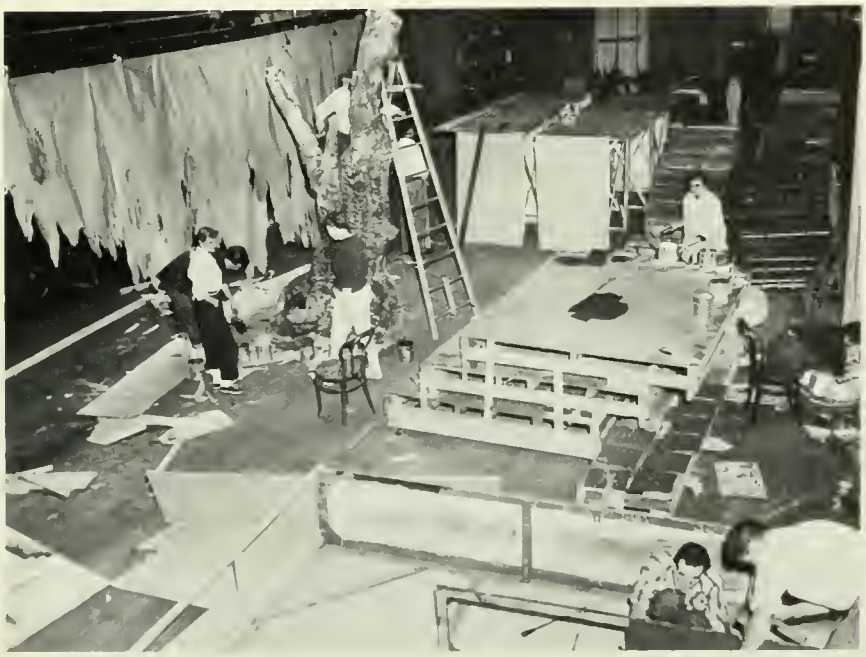

COLLEGE CHOIR

The Indiana College Choir, which is under the direction of Charles A. Davis, seeks to enrich the cultural and religious life not only of the college but of the entire community. The members of the choir are upper class music majors, or students of other departments who have chosen the choir as an extracurricular activity. In either case, the student must have been a member of the Women's or Men's Glee Club. The aim of the choir is to perform the higher forms of choral music in as professional a manner as possible. As well as giving concerts in local communities, the choir makes a tour of neighboring towns and cities. Each year the choir gives a concert in Pittsburgh to climax the year's events.

WOMEN'S CHORUS

The Women's Chorus is open to anyone who desires to participate in group singing. Entrance is gained through tryouts. This year the girls plan to take tours to some of the nearby schools and present a program for the student body. They also provide the music for two of the monthly vesper programs, and in the spring they give their annual concert.

The officers of the chorus were Carolyn Bovaird, President; Carolyn Heilman, Corresponding Secretary; Martha Molner, Secretary; Louise Bloom and Helen Kirol, Librarians; Nancy Shive, Accompanist. Miss Gladys Dunkleberger is the director of the group.

SYMPHONIC BAND

The Symphonic Band is an organization devoted to the study of band music as a serious and distinctive medium of musical expression. Its membership represents a select group of instrumentalists and is open to music majors and general college students who can satisfy the requirements. The Symphonic Band appears in concerts at the college and nearby communities. Three rehearsals are held each week under the direction of Mr. David McNaughton.

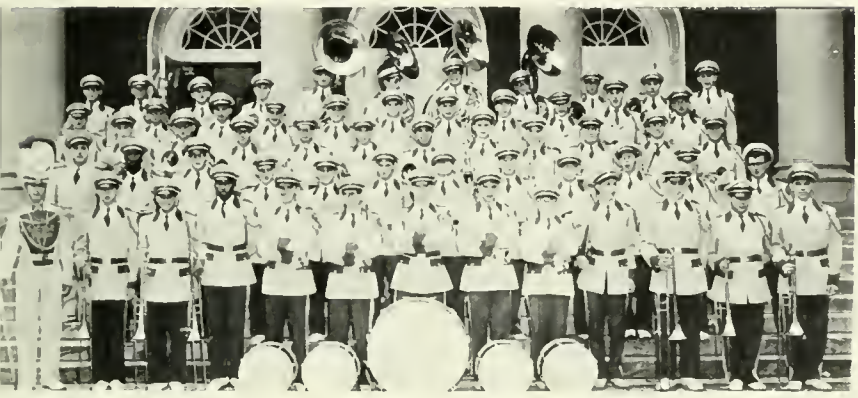

MARCHING BAND

The ISTC Moccasin Band and girls' Drill Team urged the 1956 football team on to victory with the high spirited songs on the sidelines and the snappy routines at halftime. The sixty band members, led by drum major Dave Hill, displayed their musical talent expertly and were received with enthusiasm by the spectators. Student directors were Don Batdorf and Houston Miles.

The Girls' Drill Team was a new addition to the halftime program. Dressed in buckskin trimmed with gold Indian braid, the forty-two high stepping squaws made a colorful contrast to the red and gray uniforms of the band. Ruth Martin and Shirley Miller acted as co-captains in assisting with the routine workouts.

Mr. David McNaughton is band director and Mr. Daniel DiCicco directs the Drill Team.

The Marching Band also performed at the Halloween, Homecoming, Old Fashioned Bargain Days and Armistice Day parades.

MEN'S GLEE CLUB

To sing good music and to have a good time doing so is the aim of the Men's Glee Club. This group helps to enrich college life by appearing at concerts and convocations. It also makes a tour of nearby high schools. Although men from all departments who like to sing are invited to join, the majority are in the Music Department.

Perhaps the appearance for which the Glee Club is most noted is their singing of the English Boar's Head Carol at the annual Christmas Dance. This has been a campus tradition since 1930.

The conductor, Mr. Charles Davis, likes to think of the Glee Club as a way to foster enjoyment for singing. As a result, the size of the group has grown larger each year. The President of the Glee Club is Dave Hill; William Burer is the Librarian.

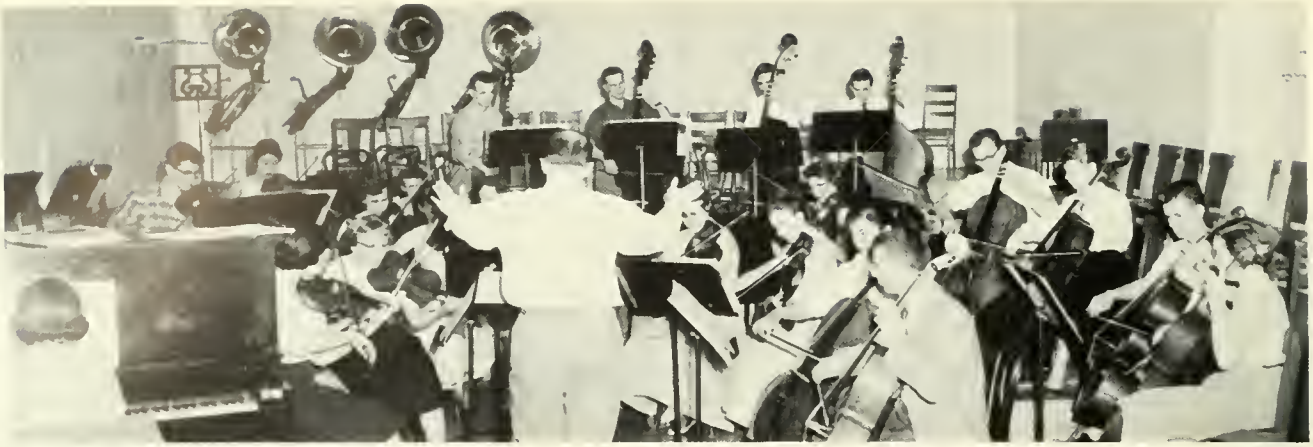

STRING ORCHESTRA

The string orchestra is composed of the members of the string section of the Symphony Orchestra and all others who are interested in string instruments. The orchestra makes it possible for Indiana string players to develop their skill and technique in playing music written especially for a string ensemble. The orchestra, under the direction of Mr. Jerome Landsman, presented a program for the Christmas convocation.

To increase and enrich its repertoire, this group studies music written by the old masters as well as music by contemporary composers.

The orchestra makes many appearances in Indiana and nearby communities to stimulate interest in string music.

SYMPHONY ORCHESTRA

This year the Symphony Orchestra under the direction of Mr. Lawrence Stitt consisted of sixty pieces. Since the organization is open to any student with orchestra experience, it drew its membership from all departments, with a large percentage not being in the music department. On campus the orchestra played for the Thanksgiving and Easter Convocations and the Central Western Educational Conference. In addition it presented concerts for several high schools in the area. As a special project during Music Appreciation Week the orchestra played a concert for the borough elementary schools. This organization specializes in playing symphonic literature. The Associate Conductor is Mr. Jerome Landsman, who is also the Concert Master.

Bottom Row: C. Young, N. Koslow, C. Monks, S. Sipe, M. E. Hogan, M. Lauterbach. **Row 2:** C. Byrnes, V. Dye, J. Titus, W. Kalamus, N. Pavlik. **Top Row:** J. Snyder, B. Berner, J. Mumaugh, B. Stine, P. Straub.

ELEMENTARY CLUB

All students in the elementary education department are members of the Association of Childhood Education. The A.C.E. is a professional organization which sponsors varied social and cultural meetings throughout the year aimed at contributing to the goals and achievements of its members. An elected council and the officers guide the activities of the group. The officers for this year were Carmel Monks, President; David Bird, Vice-President; Sally Sipe, Corresponding Secretary; Liz Hogan, Recording Secretary; and Helen Letterle, Treasurer. The advisers are Miss Lois Anderson and Miss Anna O'Toole.

One of our busy clubs on campus is the Junior Chamber of Commerce. This organization helps to promote unity among the students in the Business Department through outings and professional meetings. In addition to these activities, the Junior Chamber of Commerce gives a party each year for the children of the Willard Home. The organization is on call for meetings, and every student in the business education curriculum is eligible for membership. This year, the officers were William Prentice, President; David Hammerschmidt, Vice-President; Carol Miller, Corresponding Secretary; Margaret Jack, Recording Secretary; and Myrna Karns, Treasurer. Miss Arlene Risher and Mr. Harold W. Thomas are serving as advisers.

JUNIOR CHAMBER OF COMMERCE

Bottom Row: C. Beale, J. Kleenmeyer, D. Ninasky, P. Hays, P. Shaff, F. Claycomb, L. Silbough, R. Kubis, K. Brecklemeyer. **Row 2:** J. Sandel, M. Kerr, E. Gray, G. Kich, D. Sabkawz, B. Shaffer, M. Stateish, D. Harchalic, S. Katusin, V. Palagga, M. Schatzel. **Row 3:** J. Schmucker, S. Dimitraff, P. Jacka, R. Michaels, J. Vraman, S. Miller, B. Judy, V. Dobson, J. Medwid, A. Miller, J. Hall, M. Eichenlaub, J. Burkey, A. Little, J. Patchum. **Row 4:** P. Carver, H. Slick, M. Karns, D. Cavanaugh, A. Patz, M. Jack, G. LaBate. **Top Row:** P. Zurovchak, E. Moore, B. Leibfried, G. Thomas, A. Lindstrom, N. Newell, M. Bausch.

GREEKS

ALPHA OMEGA GAMMA

Dorothy Airhart

Joseph Hrivnak

Emmett Panzello

William Rampon

Dr. Alan Mewho

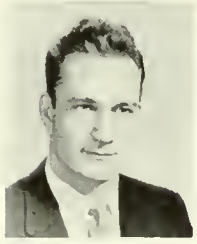

Bill Wood

Dr. Norah Zink

Alpha Omega Gamma is an honorary geography fraternity whose purpose on campus is to advance professional and social contacts in the field of geography. To be eligible, students must be geography majors or minors, have at least six hours credit in the field of geography with a B average and an overall scholastic average of 1.70.

In trying to advance geography at ISTC the fraternity held panel discussions, had lectures, and purchased books for the college library. Also, delegates were sent to the meetings of the various Geography Councils, and members were encouraged to contribute to the geographical magazines. Another project this year was sending magazines to universities in other countries. At Christmas a social was held at the college lodge and a banquet for the members was held in the spring.

Officers

President	Emmett Panzella
Vice-President	William Rampon
Secretary	Mary Stetter
Treasurer	Ronald Post
Adviser	Dr. Norah Zink

ALPHA PSI OMEGA

James Fallone

Sally Igo

Larry Kalp

Rosemary Brittain

Elaine Trotter

Constance Calvin

Mr. Robert Ensley

Anthony Chiappareilli

Dr. Wayne Hayward

Marcia Danik

The honorary fraternity Alpha Psi Omega is composed of students who have participated in all phases of theatrical productions during their college careers. This organization was formed to heighten interest and encourage performance in dramatics on ISTC's campus. Membership is limited to those who meet the requirements established by the organization. A point system is used to determine eligibility for membership. Points are earned by participating in the plays in every capacity from backstage work to acting.

Officers

President	Sally Iga
Vice-President	Larry Kalp
Secretary-Treasurer	Jim Fallone
Adviser	Mr. Robert Ensley.

DELTA OMICRON

Joan Donovan

Alda Jean Franklin

Nancy Jo Grumling

Nancy Tompkins

Donna Nagey

Mrs. Arvilla T. Harrold

For Delta Omicron, the 1956-57 year was both a busy and a musical one. Meetings were held twice a month, one a regular business meeting and one a musicale.

Among the special events held during the year were a recital of American Music in October, an Introducing Delta Omicron party for freshmen women in the music department in November, and a joint banquet with Phi Mu Alpha in December. Founder's Day was celebrated December 13 with a tea for members.

Second semester events included a recital of compositions by the Delta Omicron members of national recognition, a program for children at the local hospital, and in May, a recital featuring the senior members.

Officers

President	Karen Razey
Vice-President	Pat Makufka
Secretary	Nancy Warner
Treasurer	Doris Anderson
Adviser	Mrs. Arvilla Harrold

DELTA PHI DELTA

Jay Madigan

Daria Troyan

Robert S. Seelhorst

Danna Berry

Barbara Koch

Larry Kalp

Eleanor Lesko

The purpose of Delta Phi Delta, the National Honorary Art Fraternity, is to promote and develop art interest not only among the college students but also among the members of the community. Students must have four semesters in the department plus a high scholastic record which must be maintained at all times. The fraternity carried out several interesting and unusual projects during the year, the main event in the spring being their annual banquet at the college lodge.

Officers

President	Joy Madigan
Vice-President	Daria Troyar
Secretary	Eleanor Lesko
Treasurer	Barbara Koch
Adviser	Robert Seelhorst

GAMMA RHO TAU

Harry Breece

Charles Broker

Robert Doerr

Dr. James K. Stoner

Arthur Erbe

James Wolker

John Korns

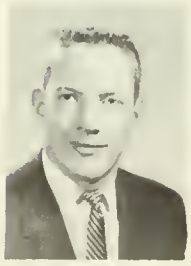
James Rofferty

Richard Kelly

The purpose of Gamma Rho Tau, which is a national, business education honorary fraternity, is to promote scholarship and character, to advance the professional attitude of the prospective business education teacher in the classroom, and to forward the democratic ideal in education. A 1.5 average with no failures in Business Education and the achievement of Junior Standing is necessary for membership. Membership is by invitation to these who have distinct promise as future teachers. Through community activities, both the members of the fraternity and the Business Education Department benefit from the projects.

Officers

President	Thomas Lang
Vice-President	Richard Kelly
Secretary	Robert Doerr
Treasurer	Rudy Magnone
Adviser	Dr. James K. Stoner

George Peschock

Rudy Magnone

Robert Leibfried

Thomas Long

KAPPA DELTA PI

Dorothy Airhart

Carol Stiffler

Leatha Sykes

Violet Waltermire

R'Dell Williams

S. Trevor Hadley

John Smart

Ross Bainbridge

Dianne Sleigh

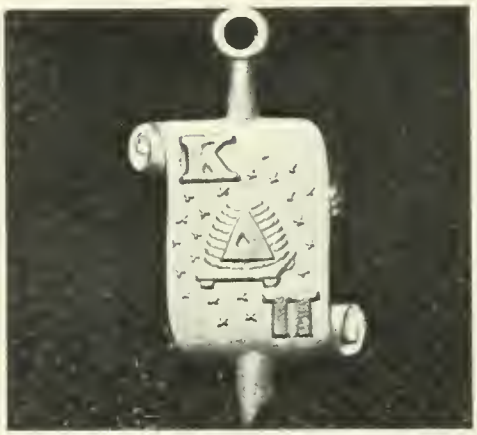

Mary Ellen Bell

Marguerite Seidensticker

Ellen Berringer

The members of Kappa Delta Pi, honorary educational fraternity, met monthly this year. Membership in the club was open to all students who had maintained a 2.25 average for two consecutive years. The group's social activities for the year included a Christmas dinner, an Honor's Chocolate in February, and a Spring Banquet held in May. The group also sent representatives to the national Kappa Delta Pi organization. The purpose of the fraternity is to uphold the high intellectual and professional standards of those preparing to teach.

Betsy Pontzer

Carol Budd

Officers

President	John Smart
Vice-President	Ross Bainbridge
Secretary	Betsy Pontzer
Treasurer	Violet Waltermire
Adviser	Dr. S. Trevor Hadley

Nancy Penney

Chuck Dickson

Robert Doerr

Joan Donovan

Isabel Fleming

Alda Jean Franklin

Donna Nagey

Emmet Panzella

KAPPA OMICRON PHI

Lorraine Bonson

Patricia Kelly

Dorothy Messner

Ruth Murray

Sarah Richardson

Kathryn Neese

Judith Whepley

Joyce Bonnell Polinski

Lois Kennedy Wilson

Betsy Pontzer

Dr. Opal Rhodes

Kappa Omicron Phi is an honorary home economics fraternity which does much to enrich the interests of those students majoring in home economics. Kappa Omicron Phi is known for its catering service to various organizations. Each year at Swing Out the members have a tea for the mothers. Business and professional meetings are held twice a month on Monday nights.

Officers

President	Ruth Murray
Vice-President	Pat Kelley
Second Vice-President	Lorraine Bonsan
Recording Secretary	Kay Neese
Corresponding Secretary	Gerry Burns
Treasurer	Frances Dietz
Keeper of Archives	Arlene Petrone
Guard	Judy Whelpley
Adviser	Dr. Opal T. Rhodes

PHI MU ALPHA

Lincoln O. Hartford

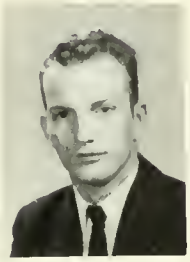

Andrew B. Papinchak

John White

Fulton Gallagher

Frederick Zenone

Sherman Good

R. Duane Hall

Phi Mu Alpha is a national honorary music fraternity open to all men in the music department who have maintained an overall average of 1.7 and a B average in music.

The purpose of the fraternity is to advance the cause of music, to encourage loyalty to the Alma Mater, to foster the mutual welfare and brotherhood of music students, and to develop the truest fraternal spirit among its members.

Among the social activities of the group, a smorgasbord was held at which a report was given by the four delegates who last summer attended the National Conclave in Cincinnati, Ohio. A listening hour was held every other week by the fraternity at which all types of records were played.

Officers

President	David Hill
Vice-President	Sherman Good
Secretary	Dan Palitoske
Treasurer	John Byers
Adviser	Dr. Clel T. Silvey

C. David McNaughton

Dr. Russel Nelson

Dr. Clel T. Silvey

PI OMEGA PI

Mary Ellen Bell

A. E. Drumheller

R' Dell Williams

Robert Daerr

Violet Waltermire

Kathryn Dunkle

George Peschack

Arthur Erbe

Jennie Patchin

Pi Omega Pi is an honorary business fraternity. Eligible for membership are those students who with at least fifteen hours in commerce and education have maintained a high scholastic average. The aim of this organization is to establish high ideals in business and professional life by promoting interest and scholarship in commerce.

As a special project this year, the pledge class printed a handbook. The fraternity also sent a representative to the national, biennial Pi Omega Pi conference, which was held this year in Chicaao.

Officers

President	Arlene Patz
Vice-President	Richard Buczek
Secretary	Doris Cavanaugh
Treasurer	Benita Jorkasky
Historian	Nancy Jo Yeafol
Adviser	Mr. A. E. Drumheller

John Karns

Frankie McCurdy

Richard Kelly

Thomas Lang

Robert Leibfried

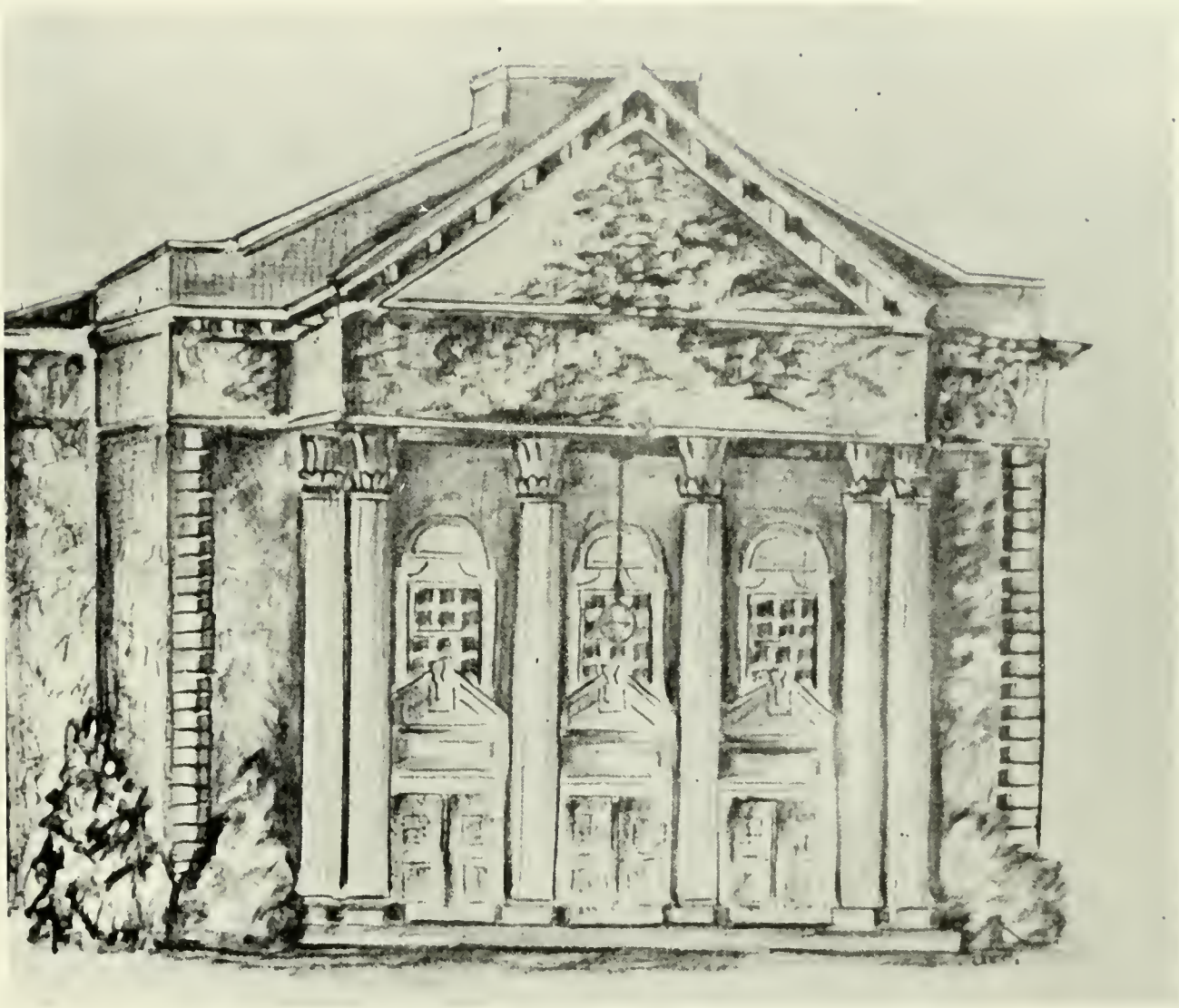

Susan Leibfried

Monica Sinai

ALPHA SIGMA ALPHA

Alpha Sigma Alpha began their busy year by entering "Madame Butterfly" as their float in the Homecoming Parade in October. Also during Homecoming weekend they had open house and a tea in their newly decorated Sorority room. The Alpha Sigs participated in the annual Greek Sing followed by a Founders' Day luncheon on November 17. Perhaps the most memorable event of the fall season was a coed party which was held at the Lodge. The year was brought to a close with a breakfast and farewell party for the Seniors.

Donna Leslie

Janet Wagner

Jennie McKeag Patchin

Officers

Co-Presidents	Trudy Lisensky and Doris Tritinger
Vice-President	Pat Muse
Secretary	Tani Karr
Corresponding Secretary	Iona Loch
Treasurer	Jean Marie Kunz
Adviser	Dr. Joy Mahachek

Janet Winslow

Joyce Bonnell Polinsky

Dr. Joy Mahachek

Bottom Row: R. A. Kidder, J. M. Kunz, S. Miller, D. Tritinger, T. Lisensky, P. Muse, T. Korr, A. Smead. **Row 2:** P. McKufka, I. Loch, P. Elliot, B. Radle, J. Jarczynski, J. Papola, D. Leslie, S. Leibfreid, S. Gill, A. Frontroth, N. Howorth. **Row 3:** S. Utzman, V. Murphy, J. Fitzharris, C. Heilman, N. Houser. **Top Row:** L. Hancock, B. Moroff, J. Wagner, R. Guldbrandsen, E. Craft.

Bottom Row: J. M. Kunz, J. Jarczynski, J. Wagner. **Top Row:** J. Fitzharris, S. Miller, R. A. Kidder, P. Mahufka, I. Loch, P. Elliott, C. Heilman.

D. Tritinger, D. Leslie, J. Popolo, L. Hancock, R. Guldbrandsen, E. Craft, T. Lisensky.

C. DeWoody, J. Halfast, S. Curzi, J. Kuhl, C. Cribbs

ALPHA SIGMA TAU

Mary Ann Cutler

Marcia Anne Danik

Beverly Helsel

Dorothy Messner

Peggy Shuster

Miss Mary Washington

Bottom Row: J. Todoroff, P. Shuster, K. Brennen. **Top Row:** S. Stuck, D. Lasso, J. Bender.

"The Birds and the Bees" was the title of the float entered by the Alpha Sigma Taus in the Homecoming Parade with a tea for the alumnae held afterward. Next on the list of activities was participation in the October Greek Sing. A Founders' Day Banquet with the alumnae chapter was held in November. Plans were under way to complete the furnishing of the sorority room. At Christmas, the girls again sent a box of school supplies to the Pine Mountain Settlement School at Pine Mountain, Kentucky. The annual party given by the Tau pledges for the members took place in March, and a final event, an outing, was held at the Lodge in May.

Officers

President	Carol Hess
Vice-President	Fran Feduska
Secretary	Kate Brennan
Treasurer	Donna Lasso
Advisers	Mrs. Arvilla Harrold
	Miss Mary Washington

Bottom Row: D. Lasso, F. Fedusko, J. Bender, M. Brodak, S. Stuck, P. Stewart. **Top Row:** K. Brennan, P. Shuster, B. Brunson, J. Todoroff, E. Cooper, C. Hess, K. Tesser.

ΑΣΤ
ALPHA SIGMA TAU

F. Feduska, D. Lassa, K. Brennan, C. Hess.

S. Stewart, C. Hess, P. Shuster, K. Tesser, S. Stuck, J. Bender.

At Piano: J. Tadaraff, E. Cooper. **Tap Row:** D. Lasso, K. Brennan, B. Brunson, F. Feduska, M. Brodak.

C. Hess, P. Stewart, E. Cooper, F. Feduska, B. Bransan, K. Tesser.

ΑΣΤ

ALPHA SIGMA TAU

BETA SIGMA OMICRON

To begin the year, the Betas had a pizza party in September. On Homecoming, the Beta Sigs entertained their alumnae at tea in the sorority room after the parade in which their float was "Song of the South." Observation of Founders' Day was a banquet held on December 12, followed by a gay Christmas Party. Betas were kept busy second semester with rushing and pledging in February. The underprivileged children of Indiana were again treated to an Easter egg hunt at the College Lodge. Initiation and installation of new officers was held later in April, with the annual Swing Out Tea the first of May. To round out the year, the Beta Sigs honored their seniors at a farewell banquet at Rustic Lodge.

Carolyn Murphy

Betsy Pontzer

Officers

President	Joanne Bossert
Vice-President	Betsy Pantzer
Recording Secretary	Pat Newell
Corresponding Secretary	LaVerna Schultz
Treasurer	Pat Hays
Warden	Carolyn Murphy
Adviser	Miss Helen McConnell

BETA SIGMA OMICRON

DELTA ZETA

When Delta Zeta returned to the campus this year they were confronted with a big challenge. A merger was being planned which would unite Delta Sigma Epsilon with Delta Zeta. The merger was completed on October 1.

Delta Zeta helps in every way possible to contribute to the support of Gallaudet College for the deaf in Washington, D. C. It is the only college of its kind, and the sorority helps by giving money for hearing aids and books for the library.

Everyone has watched Delta Zeta throughout the year to see just what would happen. The girls showed them that friendship, sisterhood, and cooperation aren't just words but ideals that can be accomplished by working together.

Donna Berry

Nancy Brennan

Jean Canel

Ruby Medva Cassanese

Geraldine Corrigan

Nancy Crawford

Leah Rae Deeter

Linda Hurst

Nan Igo

Donna Jenkins

Marlene Kerr

Danna L. Mark King

Patti Larson

Joanne McMonagle

Phyllis Miller

Diane Morris

Dorothy Palmer

Alice Ann Parsons

Joyce Reynolds

Annalee Rosenswie

Nancy Shephard

Daria Troyan

Miss Ruth Podbielski

Bottom Row: C. Huk, M. Moorhead, J. Jacobson, D. Henry, B. Daube, J. Snyder. **Row 2:** H. Slick, G. Burns, J. Dunmire, J. Franklin, S. Yost, E. Dowe, J. Escott. **Top Row:** E. Ivory, R. Datz, G. LaBate, J. DeMange, B. Hull, V. Bergmark, P. Hasson, D. Graves.

Officers

President	Jo Ann Demange
1st Vice-President	Beverly Hull
2nd Vice-President	Donna Eckenrode
Recording Secretary	Gail Adams
Corresponding Secretary	Ruth Datz
Treasurer	Doris Graves
Adviser	Miss Ruth Podbielski

P. Jacka, C. Huk, G. Evanitsky, T. Baer.

Bottom Row: A. Parsons, D. Trayan, D. Berry. **Top Row:** D. Morris, J. McMonagle, N. Sheperd, D. Jenkins, L. Herst.

R. Datz, B. Hull, J. DeMange, G. Adams, D. Graves.

DELTA ZETA

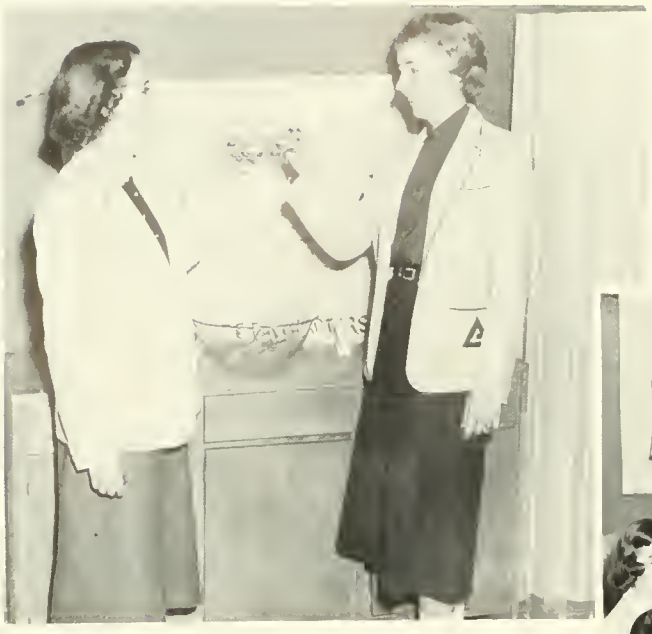

M. Moorhead, D. Troyan.

Bottom Row: A. Bertoty, R. Beech, L. DeForo, L. Riddle, B. Yacos, D. Hoylen, E. Frankhouser, R. Spicher. **Row 2:** A. Kennedy, N. Hall, E. Sagehorn, C. Weiser, W. Kalamas, G. Evanitsky, P. Jacko. **Top Row:** J. Ehlman, A. Ward, L. Fancsalscki, K. Baer, P. Bushyeager, L. Graham.

Around Piano: B. Yacos, H. Slick, M. Hasson, B. Hull, V. Bergmark, B. Daube, E. Ivory, M. Moorhead, E. Dave.

Bottom Row: G. Evanitsky, W. Kalamas. **Row 2:** K. Baer, L. Andrews, L. Fancsalscki, B. McIlwain, L. Deforno, A. Bertoty. **Top Row:** G. Gerlach, P. Bushyeager, S. Bietsch, R. Bramble, C. Weiser.

Bottom Row: J. Franklin, J. Escott, D. Henry, D. Eckenrode, M. L. Tarn. **Top Row:** G. Adams, E. Sagehorn, J. Snyder, Y. Shirey, C. Huk, G. LaBate.

W. Beringer, J. Ritchey, I. Thompson, J. Hill, S. Gibson, N. Freliche, B. Bell.

Kneeling: N. Freliche. **Bottom Row:** M. L. Wrigley, W. Beringer, S. Gibson, J. Ritchey, B. Bell, P. Collen. **Row 2:** J. Wendel, I. Thompson. **Top Row:** N. Santini, P. Perkins, J. Hill, J. Spicher.

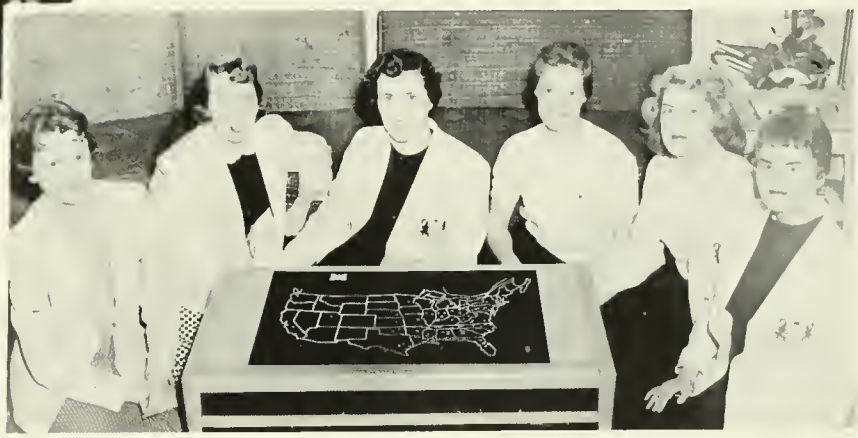

Seniors: D. Sleigh, B. Koch, N. Tompkins, F. McCurdy, K. Dunkle, C. Stiffler.

Sitting: M. Dorwort, D. Simpson, D. Kutzer, M. Schotzel. **Standing:** M. Cosper, N. May, M. Roberts, C. Arnold, M. Inman, S. Pickel, A. Krous, P. Matsko, B. Judy.

Ph. Mu Sorority Room

PHI MU

The first event of the Phi Mus was a weekend retreat at the Lions Health Camp. Their entry in the Homecoming parade, entitled "The Jazz Singer," was well worth the time and effort put into it. Following the parade, the Phi Mus entertained with a tea and Mothers Ceremony held in their sorority room. The college lodge was the scene of their informal party "Rustic Rumpus," which was held in November. Other activities included the pledge dance, Founders Day, and the senior banquet in April.

This year the sorority's philanthropic service was aiding the Phi Mu Foundation for Social Service. In addition to this, the sorority operated a toy cart at the Indiana Hospital, and sent Thanksgiving and Christmas baskets to needy families.

Officers

President	Norma Freliche
Vice-President	Wanda Beringer
Recording Secretary	Irene Thompson
Corresponding Secretary	Bonna Bell
Treasurer	Shirley Gibson
Adviser	Dr. Norah Zink

Karleen Baier

Constance Calvin

Kathryn Dunkle

Barbara Kach

Frankie McCurdy

Donna Murdock

Dianne Sleigh

Carol Stiffler

Nancy Tampkins

Loretta Vota

Dr. Norah Zink

Reges Angello

Rosemary Brittain

Barbara Emerick

Isabel Fleming

Eleanor Hiller

Mary Jane Hixon

Suzanne Kohler

Nancy Penney

Nancy Patts

Elizabeth Sklenar

Charleen Smith

Dr. Abigail Boardman

PI KAPPA SIGMA

Bottom Row: M. Guynn, S. Sipe, M. Kelly, P. Martin, J. Kleinmeyer, P. McCracken, C. Byrnes.
Top Row: D. Terrini, S. Miller, M. Burns, P. Livingstan, P. Carver, S. Swope, M. McClelland, E. Long.

Winning second prize in the Homecoming Parade with their float "Carousel" was a happy event for the Pi Kaps. Also at Homecoming they held open house and a dinner for the parents. Their annual Christmas party was held in the Mezzanine. Redecorating the sorority room with new drapes, furniture and rugs added to the year's fun. Concluding the year, the group entertained with teas during Swing-Out.

Officers

President	Sue Wherry
Vice-President	Frances Dietz
Recording Secretary	Mary Lauterbach
Corresponding Secretary	Helen Letterle
Treasurer	Jane Hall
Adviser	Dr. Abigail Boardman

PI KAPPA SIGMA

H. Letterle, F. Dietz, S. Wherry, J. Hall, M. Lauterbach.

G. Alberth, E. Koehl, B. Stine, C. Mank, L. Feather.

Pi Kaps in sorority room

Bottom Row: M. Lauterbach, L. Feather, E. Koehl, C. Mank, S. Wherry, B. Stine. **Top Row:** G. Alberth, F. Dietz, N. Shaffer, J. Thomas, H. Letterle, C. Schrader, J. Hall, P. Straub.

SIGMA KAPPA

The purpose of Sigma Kappa is to bring about a closeness not only between the women students but also between the school and community. The two main social events scheduled this year were a Christmas party and a co-ed party. The beginning of the year was devoted to the building of their float, "The Swan," and also to the organizing of an intramural volleyball team. Their national philanthropic project, a trip to the Old People's Home, was held in November. A friendly party which included entertainment, refreshments, and personal gifts made up the program. Outstanding recognition was obtained by Sigma Kappa at their National Convention in June for completing their sorority room without national financial aid. They were presented with a pair of sterling silver candelabra and matching candy dish.

Bottom Row: A. Patz, N. Kunkle, V. Dobson, J. Fry, R. King. **Row 2:** S. Shaffer, G. Brings, M. J. Sayers, B. Jacob, D. Boyd, J. Plouse. **Top Row:** N. Rupert, J. Fink, D. Cavanaugh, J. Elvey, M. Punch.

Officers

President	Mary Punch
1st Vice-President	Arlene Patz
2nd Vice-President	Barbara Harvey
Corresponding Secretary	Sally Shaffer
Recording Secretary	Doris Cavanaugh
Treasurer	Viola Dobson
Adviser	Dr. Dorothy Snyder

Mary Ellen Bell

Ellen Berringer

Larroine Bansan

Marilyn Burke

Shirley Carpenter

Calette Cramer

Betty Halland

Sandra Lundin

Mary Rapp

Joanna Robb

Pamela Warrell

Joan Wrobleski

Dr. Dorothy Snyder

SIGMA KAPPA

Bottom Row: C. Yoder, F. Lash, N. Baumgarten. **Top Row:** K. Webb, B. Cope, J. McNutt, C. Long, D. Wadding, A. Ehman, M. A. Semanisin, B. Conrath.

S. Shaffer, V. Dobson, M. Punch, D. Cavanaugh, A. Potz.

Bottom Row: E. Berringer, C. Cromer, M. Burke, P. Worrell. **Top Row:** L. Bonson, M. Rapp, S. Carpenter, S. Lundin, B. Holland.

Jayce Burkey

Eleanor Carter

Nancy Glaver

Marcie Galden

Judy Hostetler

Irenee Kovally

SIGMA SIGMA SIGMA

Officers

President	Shirley Bracken
Vice-President	Fran Bonadio
Recording Secretary	Jo LeDanne
Corresponding Secretary	Phyllis Erickson
Treasurer	Mary Alice Dobies

The ideals of worthy womanhood and citizenship are held high by this active sorority. In the Homecoming parade, the Tri-Sigs' float, "April in Paris," wan first prize. The members participated in the annual Greek Sing and held a jaint outing for the children of Willard Home. Among the many activities which the sarority engaged in, the sale of candy and a rummage sale proved to be mast prafitable in raising money for their treasury. They sponsored an annual Thanksgiving Dance and held many other social meetings in which fun and fellawship were promoted.

Sarah Richardson

Carol Schofield

Shirley Shaffer

Anna Marie Sutilla

LaVerna Varrato

Georgia Vaughn

R'Dell Williams

Mrs. Hanten

Bottom Row: S. Spangler, P. Miller, J. Andrews, J. Hostetler, D. Raberts, J. Cico, P. Erickson.
Top Row: D. Bechtel, S. Serluco, L. Shockey, S. Caffman, B. Sulzner, P. Gresco, J. Pschirer.

Bottom Row: D. Bechtel, P. Miller, S. Keller, P. Erickson, J. Bjurstorm, F. Bonadio. **Top Row:** J. Pschirer, S. Bracken, J. Longdon, M. A. Dobies, J. LeDonne, M. A. Elder.

Bottom Row: P. Miller, S. Bracken, P. Erickson. **Top Row:** J. LeDonne, F. Bonadio, M. A. Dobies.

G. Vaughn, R. Williams.

Bottom Row: J. Kunkle, E. Toth. **Row 2:** S. Gardner, J. Miller, C. Peterson, M. Arcade, V. Kuntz, J. Kitzer. **Top Row:** M. L. Smith, M. Morton, C. Wilkinson, L. Richardson, A. Kellner, J. Medwid.

Bottom Row: S. Frazier, P. Gresco. **Row 2:** M. J. Hesselgesser, S. Spangler, D. Roberts, J. Andrews, J. Cico, K. Dunn. **Top Row:** J. K. Ray, S. Coffman, L. Shockey, B. Sulzner, S. Serluco.

Carolyn Andersan

Grace Calterone

Elinor Kinter Carson

Florence Dauenhauer

Jane Ann Ennis

Alda Jean Franklin

Martha Herr

Leona Kelly

Eleanar Lesko

Annette Mareau

Marilyn Murray

Nancy Osburn

Geraldine Prescoro

Diane Sheehe

Jacelyn Symons

Miss Wallace

THETA SIGMA UPSILON

Bottom Row: N. Osbarne, J. Symons, C. Andersan, M. Murray, F. Dauenhauer. **Top Row:** M. Herr, E. Lesko, J. A. Ennis, A. Moreau, G. Calterone.

Fun and fellowship gained thraugh numerous projects and activities is one aim of the girls wha wear the pink hats here on ISTC campus. Amang the biggest activities for this fall was the furnishing of Theta Sigma Upsilon's new sorority raam. For the festive Hamecoming parade the Thetas decorated a float with the movie title "The Benny Goodman Story." In addition to this, the group held a Halloween party at the college lodge and they had their annual Christmas party in December.

The Seniar Banquet was held this spring as was also the "Mother Patraness Tea" during Swing Out Week in hanar af the sorority members' mothers.

This sarority symbalizing a sisterhaad which has as its aim spiritual, physical, sacial, and intellectual growth willingly strives ta attain the goals set by the sarority.

Officers

President	Lynn Wheeling
Vice-President	Nancy Kaslow
Secand Vice-President	Betty Lou Pulsinelli
Recarding Secretary	Pauline Taylar
Corresponding Secretary	Mary Kay Kennedy
Treasurer	Nancy Gobert
Advisers	Mrs. James Kehew
	Miss Florence Wallace

THETA SIGMA UPSILON

F. Douenhouer, N. Koslow, J. Chesney, E. Anderson, L. Wheeling.

Bottom Row: P. Taylor, M. K. Kennedy. **Row 2:** B. L. Pulsinelli, L. Wheeling, J. Trone. **Top Row:** M. Carr, N. Koslow, K. Conroy.

J. Gillespie, C. Beck, M. J. Lunn, P. Stamm, D. Keller, A. Kendi, R. Gogo, J. Helbling, D. Wimer, L. Hogan.

Row 1: N. Koslow, E. Lesko, L. Wheeling, D. Wimer, J. Trone, J. Gillespie. **Row 2:** M. J. Lunn, M. Nickell, B. L. Pulsinelli.

Row 1: K. Conroy, N. Manko, L. Hogan, A. Kendi, M. Carr, P. Stamm. **Row 2:** D. Keller, S. Dimitroff, J. Helbling.

ZETA TAU ALPHA

Lois Baker

Carole Diehl

Carole Eamigh

Jewel Faith

Gloria Goad

Nancy Jo Grumbling

Marian Hrebar

Gloria Kriner

Marianne Laubin

Arlene Pfeiffer

The Zetas got an early start on their activities this year by holding a fall outing at Musser's Lodge. This was followed by Homecoming and the Zetas' entry "Toy Tiger," which provided the girls with fun and work preceding the big weekend. In October the sorority participated in the annual Greek Sing, observed Founders' Day, and held an open house with the Delta Sigma Phis. The coming of the second semester brought plans for rushing and pledging. With these completed, the pledge dance, which was the highlight of the year, took place at the country club. The annual Senior Farewell Banquet brought the year to a successful close in May.

Officers

President	Carol Thomas
Vice-President	Virginia Stoner
Recording Secretary	Bonnie Powell
Corresponding Secretory	Jill Robinson
Treasurer	Marilyn Ditch
Adviser	Miss Gladys Dunkleberger

Elaine Trotter

Gretchen Young

Miss Helen C. Merriman

Bottom Row: B. Bair, B. Matson.
Top Row: J. Kohlhoas, R. Rockwell, K. Rupert, P. Blaske, J. Zima.

Zeta party

The juniors and seniors display the paddles of Zeta.

Zetas relax in sorority room.

Sitting: C. Thomas. Standing: V. Staner, J. Hoenstine, D. Forsythe, B. Powell, L. Black.

ZETA TAU ALPHA

PANHELLENIC COUNCIL

The Panhellenic Council is composed of two representatives from each of the ten national sororities on campus. The purpose is to make laws governing rushing and to consider other problems pertaining to the sororities as a whole. The council undertook many activities this year. First of all they revised rushing rules for informal rushing. Plans were then begun for the Panhellenic Open House which was held in January. This was the first time that the entire student body and faculty had a chance to see the new sorority rooms after they had been redecorated. The second semester began with the Panhellenic Open House which was held for all girls interested in joining a sorority. The highlight of the year was the annual Panhellenic Ball held in March. This formal was for all the girls belonging to sororities and their dates. The evening was spent dancing to the music of Tommy Carlyn among Gothic pillars, statues of Greek deities, and Greek letters which appropriately depicted the theme "Grecian Interlude."

Bottom Row: M. Roberts, N. Shaffer, A. Smead, M. Carr, G. Slippy. **Row 2:** C. Byrnes, D. Kutzer, K. Conroy, J. Todoroff, F. Feduska, J. Longdon, C. Thomas, D. Roberts. **Top Row:** J. Popolo, P. Hays, B. Wray, Miss Faust, D. Boyd.

Officers

President	Alice Smead
Vice-President	Nancy Jo Shaffer
Secretary	Margaret Carr
Corresponding Secretary	Marion Roberts
Treasurer	Gladys Slippy
Adviser	Miss Martha Faust

INTERFRATERNITY COUNCIL

Bottom Row: J. Bonfield, D. McPeak, J. Borley. **Top Row:** J. D. Varner, N. Wert, F. McKillop, K. Liebel, M. Antonetti.

The Interfraternity Council governs the six fraternities on campus, each fraternity being represented by two members on the council. Meeting each month, the Interfraternity Council establishes rushing rules and coordinates the social fraternities. Each semester a new president is appointed with each fraternity taking its turn in alphabetical order. The year's activities were climaxed by the Interfraternity Dance, Fraternal Fountain, held in April.

Officers

First Semester

President	Ronald Naughton
Secretary-Treasurer	Jim Richardson

Second Semester

President	John Bonfield
Secretary-Treasurer	Don McPeak

Robert Doerr

Arthur Erbe

J. T. Hrivnok

Fred Karlovich

John Karns

Richard Kelly

Thomas Lang

DELTA SIGMA NU

Charles Pote

Frank Renda

Rudy Magnone

Walter Seibert

Mr. James Kehew

Jerry Nolan

G. Peschock, F. McKillop.

Dr. Donald Hess

George M. Peschock

A prize winning float started the Sig Nus off on the right foot this year. Each member contributed his time to work on "The Greatest Show on Earth," one of the winners of the annual Homecoming Parade. Also putting them in the limelight was their copping scholastic honors among the fraternities for the second year in a row. The Greek Sing and their fall rush party were the activities for October. The annual Christmas party brought the first semester to a close. Second semester began with formal rushing. After putting the pledges to work repainting and redecorating the fraternity house, they held a spring Open House toward the end of the semester.

Officers

President	George Peschock
Vice-President	Fred Karlovich
Secretary	Charles Pote
Treasurer	Joel McNutt
Adviser	Dr. Donald Hess

DELTA SIGMA NU

L. Lenze, F. McKellop, B. Burkett, J. McNutt, Mr. Kehew.

H. Horten, E. Hauck, A. Erbe, P. Shott, C. Borr, F. McKellop, T. Lenze, S. Aven, G. Peschock.

DELTA SIGMA PHI

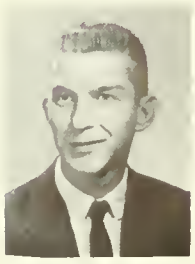

Al Tremba

Dr. Edward Carr

James Fallane

James Gibboney

Duane Hall

Lincoln Hartford

Larry Kalp

Fadlo Massabni

Officers

President	Karl Engelka
Vice-President	Duane Hall
Secretary	Fritz Lahman
Treasurers	Dick Buczek
	Fud Massabni
Adviser	Dr. Edward F. Carr

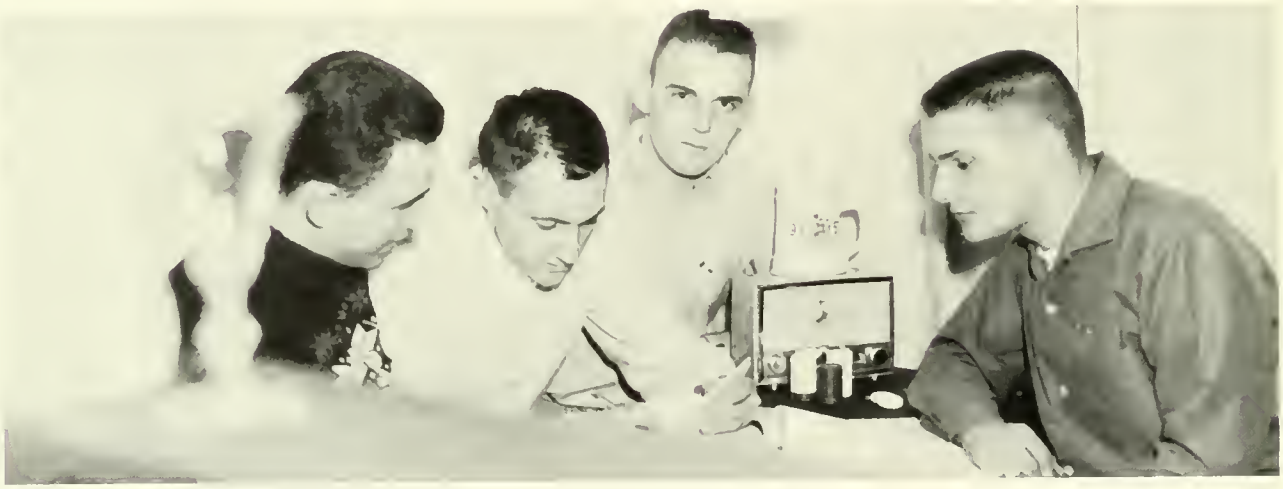

Delta Sigma Phi, a national fraternity, seeks for its members close friendships and a social life that will be remembered with enduring pleasure. A listing of the year's calendar events—Homecoming Open House, the Sailors' Ball, the Easter Egg Hunt for the Willard Home children, the March rush party, the Carnation Ball—tells but a small part of the story. The Delta Sigs will probably remember longer those impromptu song sessions around the piano, the good-natured horseplay that enlivened the academic routine, the harmonizing of the Four Chiefs—all Delta Sigs, the bull sessions that probed with exciting honesty into all departments of living, the house parties—those daffy costume affairs.

G. Clark, F. Massabni, A. Cole, D. Borlawsky.

DELTA SIGMA PHI

Richard Anderson

Harry Breece

Anthony Chiaprelli

Jacob Carman, Jr.

William Culp

Reynolds Enterline

Donald Gauntner

Rolph Ingersoll

KAPPA DELTA RHO

Albert Lebedda

Second semester officers: W. Farrell, R. Hesse, N. Wert, J. D. Varner, D. Bird, R. Crush, J. Smart.

James O'Brock

John Smart

In September, the K. D. R.'s began their 56-57 year by obtaining two new advisers. Their social season was initiated in October with the entrance of their float "Helen of Troy" in the Homecoming Parade. Then followed an open house, a smoker, and the Greek Sing in which they sang the "Halls of Ivy." October ended with the annual fall rush party held in the frat house. November's activities included an open house and pledging. A Christmas Dance held early in December ended the first semester's activities. In March the Kappa Delta Rhos held their spring rush party at the lodge with pledging following later in the month. In April the brothers held another open house. Bringing the year's activities to a successful end was the Spring Formal held in May.

Raymond Soffa

John D. Varner

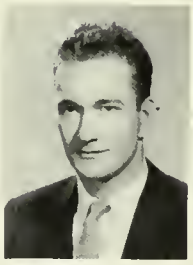
Wilbur Wood

David Woodruff

Officers

President	Richard Anderson
Vice-President	Jim O'Brock
Recording Secretary	David Bird
Corresponding Secretary	Bob Maze
Treasurer	Richard Crush
Advisers	Mr. Owen Daugherty
	Mr. James Robert Murray

Mr. Murray

KAPPA DELTA RHO

R. Enterline, D. Woodruff, T. Lacey, R. Ingersoll, A. Labedda.

Bottom Row: J. Fleming, D. Irwin, R. Linton. **Top Row:** S. Williams, J. Greaves, D. Robinson.

D. Crush, D. Hesse.

E. Carlos, J. McConnell, F. Mento, D. Riddle, J. K. Roach.

A. Landis, R. Fuller, B. Monroe, N. Wert, T. Swardell.

Bottom Row: D. Robinson. **Row 2:** A. Lebedda, W. Farrell, J. Greaves, G. Thompson, J. Smart. **Top Row:** R. Linton, J. Boland, T. Lacey, J. Fleming.

R. Vernall, E. Garlitz, B. Maze, T. Weston.

Bottom Row: R. Vandall, W. Farrell, D. Irwin, R. Hesse, T. Lacey. **Top Row:** R. Maze, D. Riddle, G. Simms, S. Williams.

Seated: D. Riddle. **Row 2:** G. Simms, R. Hesse, A. Lebedda, J. J. Fleming, R. Linton, J. Boland. **Top Row:** J. Greaves, T. Lacey.

KΔP

Francis Bolton

James Boucher

Donald Cavalero

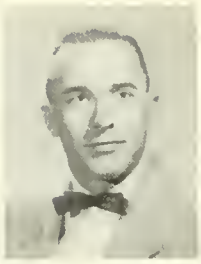
Lawrence Cramer

Mitchell Farah

Homer Gilbaugh

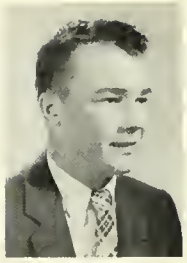
Richard Gooderham

Norman Lewandowski

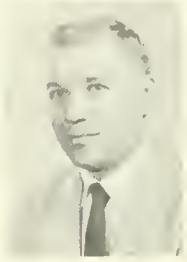
Edward McNutt

James Rosborough

SIGMA PHI EPSILON

The Sig Eps began their social season with an alumni buffet dinner at Homecoming. In the parade their float was "The Eddy Duchin Story." Next on the agenda was the Greek Sing and a Halloween Party in October at the Eagles. In November the Sig Ep Open House was well attended. On December 8th they celebrated their annual Christmas party at the Eagles. The New Year was off to a good start with a professional meeting at Rustic Lodge. Early in February the men saluted their sweethearts at an entertaining Valentine party and later in the month they held their annual chicken-in-the-ruff rush party. As the last major event of the year the Sigma Phi Epsilon Fraternity had a Spring Formal at the Country Club.

John Sbatella

Thomas Stroup

Charles Woodson

Dr. Paul Risheberger

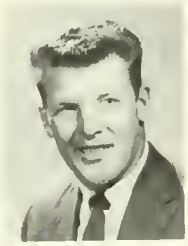
Richard Nitowski

Officers

President	Jim McDermott
Vice-President	Mike Antonetti
Secretary	DeVerle Armel
Treasurer	David Einsel

Sig Ep upper classman.

Bottom Row: G. Hershey, R. McFarland, C. Stewart, J. Schubert. **Top Row:** D. Stevenson, M. Antonetti, D. Armel, D. Einsel.

W. Hakanon, J. Barley, M. Antonetti, D. Einsel.

SIGMA PHI EPSILON

SIGMA PHI EPSILON

SIGMA TAU GAMMA

Jack Baldersan

Robert BeirLair

Daltan Berringer

Frank Delsandra

David Frick

Sherman Good

The Sig Taus, not to be outdone by the other Greeks on the ISTC campus, entered into the festivities of Homecoming with a lot of enthusiasm and hard work. Their entry, "Quo Vadis," was well received by the crowd of spectators. Among the many other activities of the fraternity during the first semester were the annual Greek Sing, Open House, the Fall House Party all in October, and the Christmas Dance in December for all the Sig Taus and their dates. The second semester began with the annual Rush Party which was held at the College Lodge. This was followed by another Open House in May and the end to a perfect year with the White Rose Formal.

William Hetrick

Kenley Haaver

Roger Haaver

John Iiames

Grant Klausman

Ronald Lukas

Charles Miller

Andrew Papinchak

Blase Scarnati

Carl Scrineire

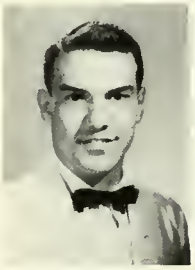
Kenneth Simpson

Michael Shaner

Charles Staver

William Thorn

John Travis

Mr. Johnson

Officers

President	Blase Scarnati
Vice-President	Dave Frick
Corresponding Secretary	Ken Hoover
Recording Secretary	Joseph Mutter
Treasurer	David Hammerschmidt
Adviser	Mr. C. M. Johnson

J. Dristas, J. Mutter, T. Bell, L. Hawn, T. Coder.

SIGMA TAU GAMMA

Robert Aikey

Keith Bloom

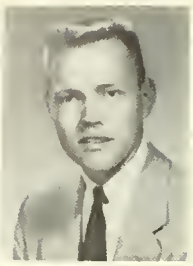
James Deyok

Fulton Gallagher

Ed Groves

Graham Grubb

David Laird

Robert Leibfried

TAU KAPPA EPSILON

Kim Roberts

Ronald Naughton

R. Jones, W. Snyder, R. Alwine, L. Shober, D. Wiedman, R. Aikey, W. Rompon, W. Krizan.

Lee Stuck

William Rompon

David Wiedmon

James Richardson

Again this year the TKEs entered enthusiastically into the Homecoming events with a float and later dinner at the Outside Inn. Other events of the first semester were the fall rush party at Rustic Lodge, participation in Greek Sing, and an open house in November. With the new semester came more parties. The Seniors were honored with a house party in January and the year was brought to a close with their annual picnic.

Fred Zenone

Officers

President	Ronald Naughton
Vice-President	James Richardson
Secretary	Lynn Shober
Treasurer	Basil Hobar
Adviser	Mr. Robert Cronauer

Mr. Robert Cronauer

Bottom Row: W. Borron. **Row 2:** B. Johnson, L. Stewart, B. Mulvihill, L. Borstorff. **Top Row:** R. Shoemaker, D. Weber, T. Sigmund, T. Tomb, W. Brown, J. Duerr.

W. Snyder, A. Underwood, J. Hollister, L. Shober, R. Alwine, C. Steele, H. Richey, J. Stivison.

Bottom Row: B. Sinclair, D. Payne, T. Foose, R. Zurovchak, J. Meytum, W. Weckerly, G. Thomas. **Top Row:** D. Grubbs, D. Klingensmith, R. Jones, B. Krizan, A. Lindstrom, B. Hobar.

HOMECOMING FLOATS

SPORTS

FOOTBALL

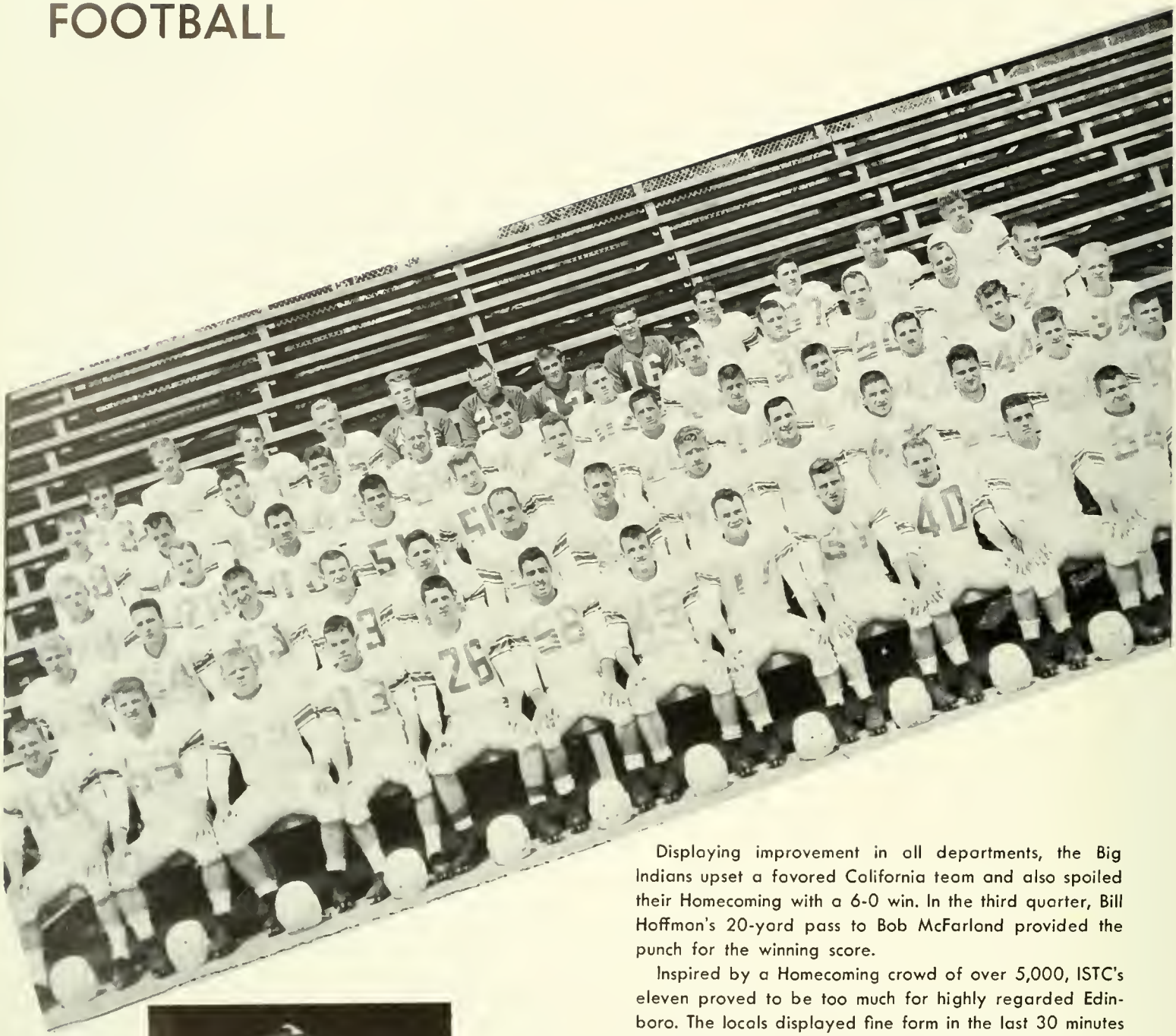

Football at Indiana was on the upswing this year as the Indians rolled to five victories in nine games.

Coach Sam Smith unwrapped his 1956 football squad with a 20-7 victory over St. Vincent on a wet, muddy college Memorial Field. Indiana capitalized on several breaks to score two touchdowns and threatened twice more in the closing minutes of the game.

A week later Ball State of Muncie, Indiana defeated the Braves 26-0. After a scoreless first half, the Hoosier Collegiates caught fire, and with touchdown jounts of 91, 22, and 15 yards, streaked to victory.

Displaying improvement in all departments, the Big Indians upset a favored California team and also spoiled their Homecoming with a 6-0 win. In the third quarter, Bill Hoffman's 20-yard pass to Bob McFarland provided the punch for the winning score.

Inspired by a Homecoming crowd of over 5,000, ISTC's eleven proved to be too much for highly regarded Edinboro. The locals displayed fine form in the last 30 minutes with pinpoint passing, daring runs, great catches, and fine line play. With Norm Lewandowski calling the shots, the Smithmen rolled on to a 14-6 win in the second half.

The mighty Rockets from Slippery Rock defeated the Redmen 30-9 despite a second half comeback by the Smithmen.

The next week the Redman avenged last year's loss to Clarion as they romped to a 31-0 victory. Bill Hoffman produced the nicest run of the day with his 60 yard punt return in the fourth quarter. Pat Mondock, Luke Lewandowski, Bill Hoffman, Lefty Riggs, and Dick Stevenson tallied the points for the ISTC Braves.

Demonstrating an aerial attack, the Big Indians overwhelmed and outclassed Lock Haven on the Eagles' field. The Indians were behind throughout most of the first half, but pushed across a touchdown with only 38 seconds remaining in the second quarter to take the lead. In the last half the Smithmen added 20 more points to their tally. Lock Haven's homecoming was marred by rain and a 39-21 defeat at the hands of Indiana.

The undefeated and untied Titans of Westminister continued on their winning ways at Memorial Field by trouncing the Indians 57-7. The Smithmen made it as rough as possible for the visitors; however, after six and a half minutes of scoreless ball the Titans completely ran away with the ball game. The final game of the season was played at Geneva. After an even three quarters, Geneva exploded for three touchdowns in the final stanza to top the Big Indians 31-6.

	Opponent	ISTC
St. Vincent	7	20
Ball State	26	0
California	0	6
Edinboro	6	14
Slippery Rock	30	9
Clarion	0	31
Lock Haven	21	39
Westminister	57	7
Geneva	31	6

BASKETBALL

By losing to Geneva at Westminister, second of the playoffs in the NAIA Tourney, the ISTC cagers brought another basketball season to a close. The regular season play for the Indians was a 14-5 record. The Indians beat Washington and Jefferson in the first NAIA district, before losing to Geneva to wind up with a record of 15 wins, and 6 losses. Those losses were suffered at the hands of St. Vincent, Juniata, Slippery Rock, Carnegie Tech, and a double defeat by Geneva. High score for the year was the victory over Grove City, 118-68. The Indians had a well balanced scoring attack all season led by Delise with 357 points. Kimbrough and Bizyak also shared the bucket honors. To Indian fans, it looks as though Coach McKnight may have two upcoming stars to further aid the cagers next year. Roger Brooks scored 32 points against Clarion while his cousin, Dennis Brooks, controlled the boards in the NAIA Tourney. Laughlin, guard of the opponent's big scorer, could be counted on to give an excellent performance in every contest. McCracken's long set shots and layups, proved valuable to the success of the Big Indians. Not to be forgotten are the reserves, Fred Mata, Jim Falis, and Harry Carnahan, whom the team could rely on for that extra spurt and assistance. All in all the Indiana season was a big success.

	Opponent	ISTC
Geneva	88	69
Carnegie Tech	72	66
St. Vincent	77	88
California	82	84
Juniata	80	91
Lock Haven	57	63
St. Vincent	101	92
Grove City	68	118
Clarion	70	82
Slippery Rock	87	106
Thiel	82	90
Clarion	69	87
Juniata	96	93
Lock Haven	77	91
Alliance	68	94
Slippery Rock	91	88
Grove City	65	77
California	71	85
Geneva	96	111
NAIA Tourney Play		
Washington and Jefferson	74	83
Geneva	87	64

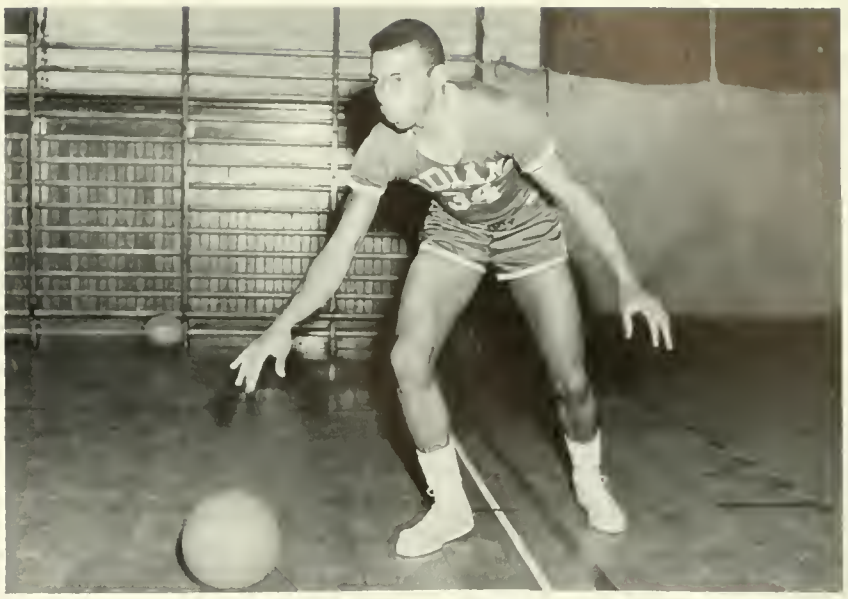

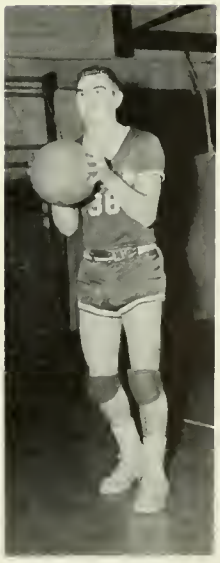

BASEBALL

The Indiana baseball team completed the spring season with a teachers conference record of three wins and only one loss, and an overall record of 4-3. One run decided the victory for the Lock Haven teachers; the same margin favored Geneva. The Indians trounced Shippensburg for a double victory, only to have Duquesne hand them a shut out. Top batters for the Tribe were Jack "Blade" Bizyak and John Zedick with averages of .333. The pitching staff for the 1956 season included John Barley, with a 2-2 record and Bernie McCracken, sporting a 2-1 record.

	Opponent	ISTC
Pitt	4	5
Lock Haven	3-5	4-2
Geneva	9	8
Shippensburg	4-1	5-2
Duquesne	3	0

TENNIS

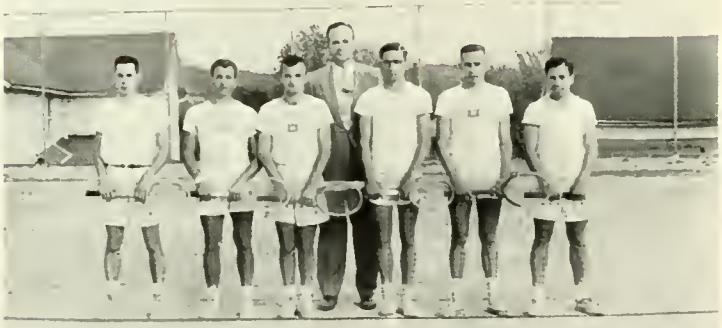

On April 11th, ISTC opened up the tennis season against Pitt. Playing the first four positions were Jerry Lasso, Ruth Martin, Tom Korzi, and Andy Matey. The team usually consists of six players; however, two, have not yet been chosen. Those being considered are Karl Engleka, Dale Classen, Dick Jones, Bill Cole, and Frank White. A 12 game schedule has been set up which includes Pitt, Duquesne, and Juniata. All these schools are noted for tennis. Last year's record included 6 wins and three losses. Coach James McKinley hopes to better the record despite the expanded schedule.

WRESTLING

Indiana's matmen finished their 1956-57 season of grappling with a record of six victories and three defeats. Under the guidance of Coach "Lew" Shaffer, the wrestlers chalked up impressive wins over West Virginia, Kiski Prep, Baldwin-Wallace, Fairmont, Case, and Edinboro. Their three losses came at the hands of powerful Waynesburg, Bloomsburg, and Millersville.

Led by Captain Larry Cramer, along with established wrestlers, Hoch (8-1), Einsel (8-1), and Mason (6-2), the matmen provided fine matches for wrestling enthusiasts at ISTC.

Len Hoch, Dave Einsel, Bob Mason, Walt Carmo (5-4), Jahn Conrad (4-3), Jim Dilts (2-3-1), and Tom Lacey (2-3-1) will return to Coach Shaffer's team next year, and will provide the bulwark of the 1957-58 squad.

WOMEN'S RECREATION ASSOCIATION

Bottom Row: P. Ready, K. Webb, V. Dobson, B. Holland, N. Feather, A. Hartman. **Top Row:** R. Murray, M. Dowler, S. Lundin, S. Dimitroff, L. Merritt.

The Women's Recreation Association strives to promote interest in physical activities among the women of ISTC. Membership is open to all women. The W.R.A. executive board is comprised of four members from each class who attain their positions through application. This organization sponsors and supervises the women's intramural program, which consists of tournaments of volleyball, basketball, softball and table tennis. In September the W.R.A. held a sports party for the freshmen and a participants' party in both January and March. The year ended with a Play Day in April.

Officers

President	Betty Holland
Vice-President	Viola Dobson
Secretary	Kathy Webb
Treasurer	Nancy Feathers
Adviser	Miss Malinda Hamblen

INTRAMURALS

Bottom Row: M. Antonetti, B. McFarland, J. Shubert, P. Canley. **Row 2:** D. McPeak, D. Stevenson, W. Hakanen, D. Armel, G. Hershey, E. Fitzgerald, J. Barley, A. Carnell. **Top Row:** G. Cybulka, J. Shaffer, C. Stewart, F. Massabni, R. Frey.

MEN'S VARSITY I

Those men who have won a letter for their participation in sports are eligible for membership in the Men's Varsity "I." This club is responsible for fostering a spirit of good fellowship, sportsmanship, and a friendly feeling of cooperation among athletes of this and other rival colleges. It is also the aim of the Varsity "I" to stimulate the interest of the student body in the athletic program of the college. This honor society has built up a loan fund to be used by those who are in good standing as members of the varsity athletic teams. The members of the Varsity "I" were responsible for the benefit game for the Dick Kadis Fund. These men represent the best of ISTC's athletic talent.

Officers

President	Bob McFarland
Vice-President	Bob Cleminson
Secretary	Art Cornell
Treasurer	Jack Shubert

SYNCHRONIZED SWIMMING

ottom Row: M. L. McDonald, E. Toth, Mrs. Merritt, C. Arnold, P. Jacko. **Row 2:** J. Kitzer, K. Dunn, N. Bicknell, B. Yacos, P. Matsko, L. Merritt, E. Frankhouser. **Row 3:** J. Symons, S. Badger, J. Thomas, B. Brunson, S. Kotusin. **Top Row:** J. D'Innocenzo, D. Shirey, J. Hoenstine, A. Conn, F. Douenhauer, M. Jack, C. Schrader.

BRIGADOON SNAPS

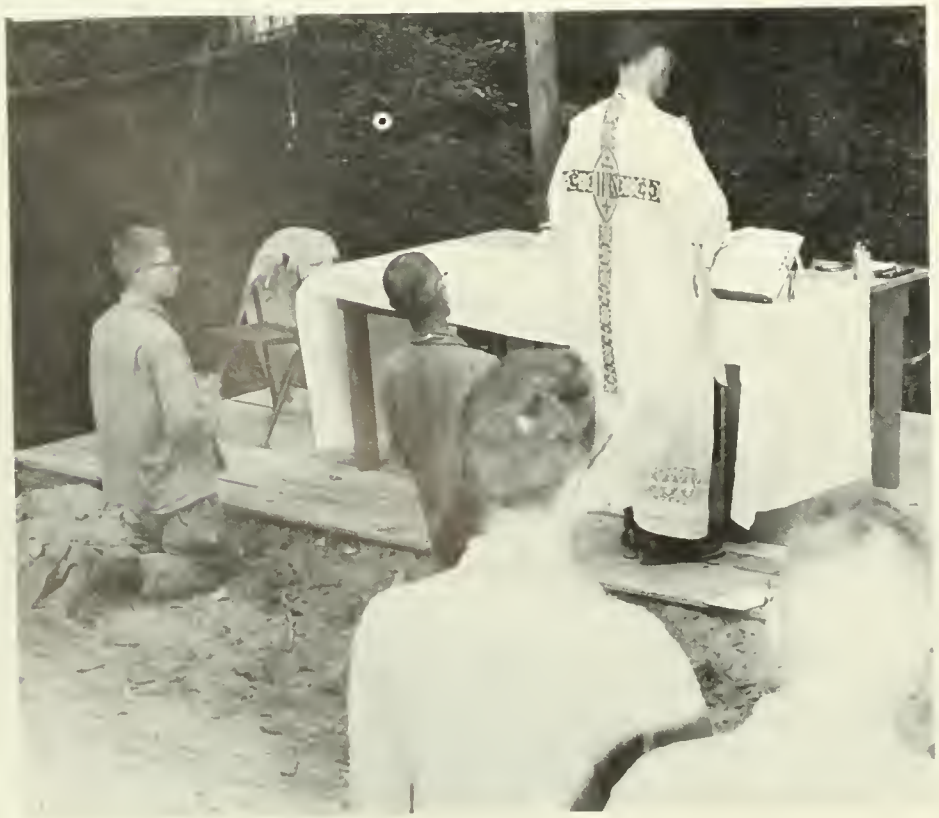

HIGHLIGHTS

S
P

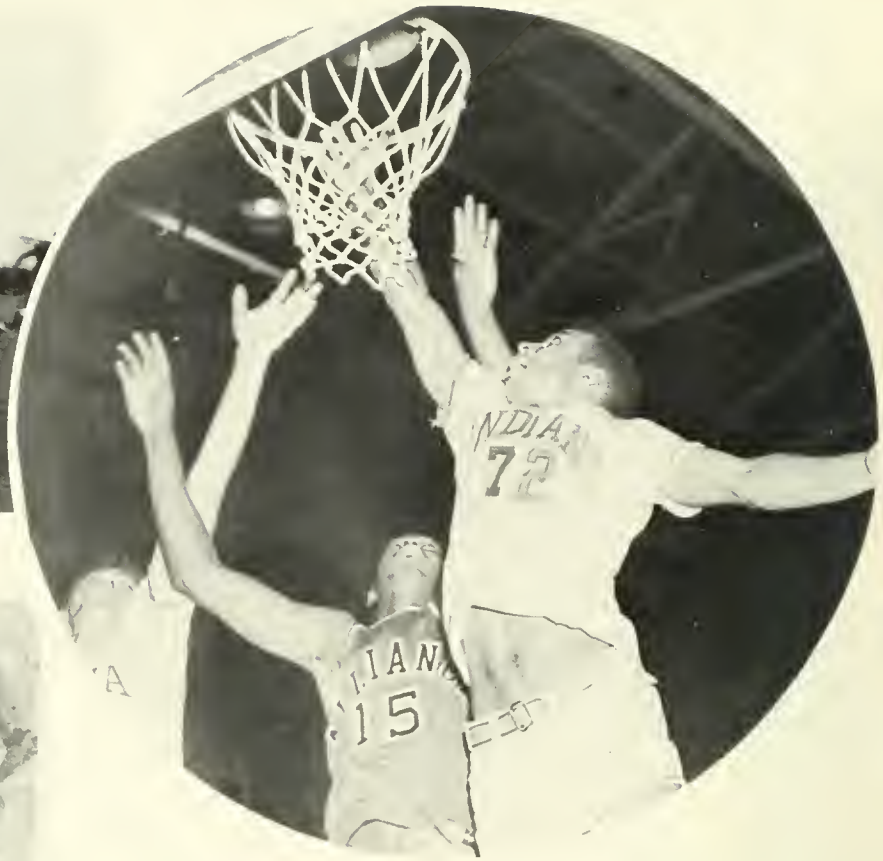
NDIA
7
IAN
15

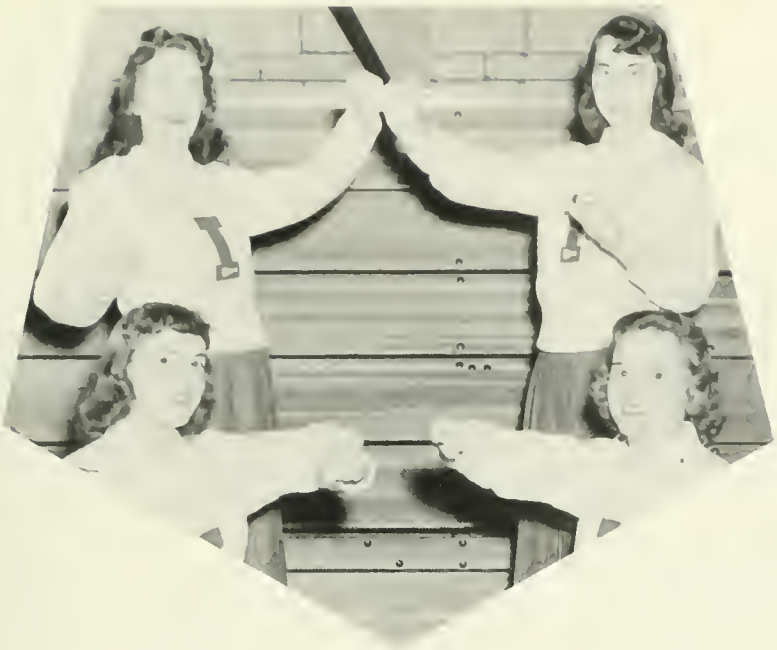

INDIANA

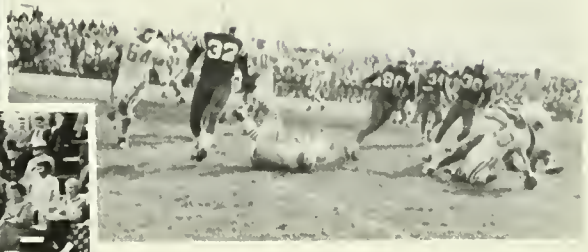

INDIANA
41

SPONSORS

UNION and BOOKSTORE

Come to the Student Union
for that late breakfast or
that evening snack and
College Bookstore for all
your school supplies.

LEWIS TEA ROOM

fully air conditioned
547 Water Street
11:00 AM to 2:00 PM
5:00 PM to 7:30 PM
Full course family style dinners
Catering to Banquets — Parties
Weddings — Luncheons

BOYD'S JEWELRY

South 7th Street
Phone 5-8861

Jo-Kay's Restaurant

"When in Indiana eat with us."

CORNER OF SIXTH AND
PHILADELPHIA STS.
INDIANA

PARK PRESS

330 Locust Street
Indiana, Penna.

PRINTING

ROBINSON-LYTLE FUNERAL HOMES

Funeral Homes in
Indiana and Saltsburg
Since 1891

MOORE HOTEL

Your guests will thank you for
making reservations here.

Beautiful rooms

Beauty Rest Beds

Moderate Rates

Tasty Foods in Dining Room

JOHN'S JEWELRY AND GIFT SHOP

Diamonds, Watches and Gifts

Compliments of

DEANS DINER

Compliments of

INDIANA DAIRY

HOTEL INDIANA

Corner of Philadelphia and 6th Street

Phone 5-5675 Indiana

Luxenberg's

Indiana's Leading Jewelry Store

INDIANA, PA.

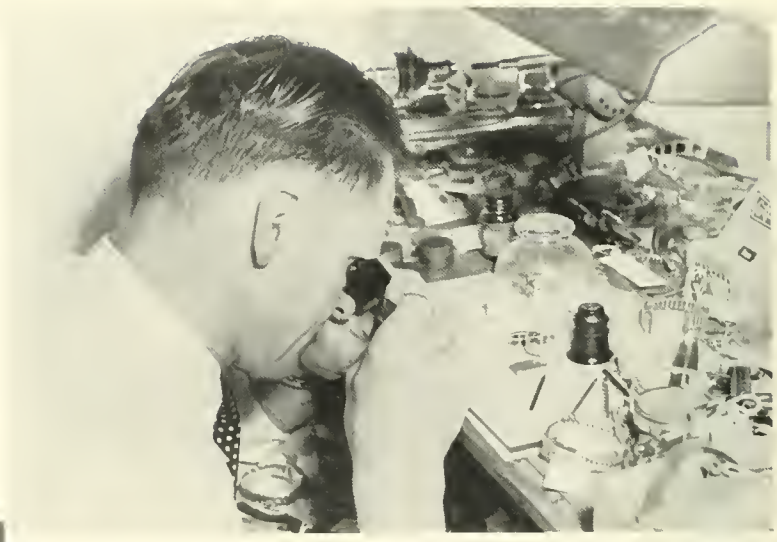

CLYMER WATER SERVICE CO.

Indiana, Pa.

KAY'S

"Your Specialty Shop"

22 South 7th Street

Indiana

INDIANA MUSIC HOUSE

EVERYTHING IN MUSIC

36 NORTH 5th STREET

Phone 5-7134

FIRST NATIONAL BANK

INDIANA, PA.

Member of Federal Deposit Insurance Corp.

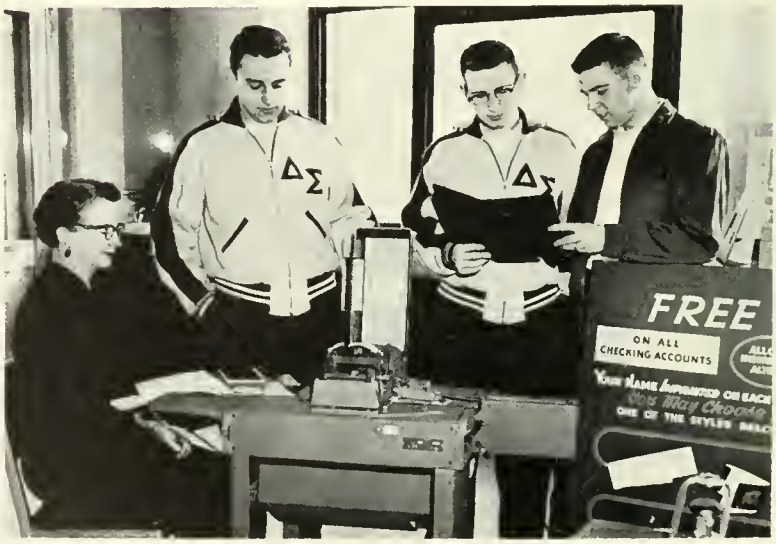

CAPITOL RESTAURANT

FINE SEA FOODS

STREAMLINE FOOD MARKET

Groceries — Meats

Produce — Bakery — Lockers

SCHOOL STREET AND

OAKLAND AVENUE

DERMITT'S

Typewriter and Hobby Center

AUTHORIZED SALES AND SERVICE
Agency of
REMINGTON RAND

Phone 5-4473

564 Philadelphia Street Indiana

BARCLAY'S HARDWARE

520 Philadelphia Street

GATTI'S

First Drugstore on the Way Up-Town

INDIANA, PA. — Phone 5-8581

"Indiana's leading department store"

BRODY'S DEPARTMENT STORE

Marion Center Creamery, Incorporated

Sanitary Milk

Phone

IN-5-4212

PENN FURNITURE CO.

For Furniture That Gives

A Home Personality

Stores in Johnstown, Altoona, and Indiana

C. S. Kunkle Lumber Company

Lumber, Millwork

Plumbing and Heating

Phone 9-8045 Homer City

DE MASE BARBER SHOP

For courteous efficient service

SYNTRON

HOMER CITY, PA. **BLAIRSVILLE, PA.**

Representatives in All Principal Cities

BARCLAY RESTAURANT

"The Place Where the Students All Meet"

For appetizing snacks and meals

Opposite the College Campus

The Indiana Evening Gazette

843 Philadelphia Street

TWIN PINES COURT

Phone 5-6161

½ MILE EAST OF INDIANA

U.S. ROUTE 22

J. M. STEWART & CO.

HARDWARE STORE

INDIANA HARDWARE

Furniture — Refrigerators
Electric Appliances — Sporting Goods

Phone 5-2071

636 Philadelphia Street Indiana

INDIANA
FLORAL ASSOCIATION

Compliments of
Margaret Harris Flowers
Rowerly Greenhouse
Greenvase Flower Shop

Compliments of

INDIANA LUMBER AND SUPPLY COMPANY

CALDERONE'S
Bowling Center

Route 119 North
Phone 5-8083 Indiana

Open every night until 12:00
Sundays 2:00 till 5:00

BROWN'S HOTEL

ESSO

West End Esso Servicenter
1117 Philadelphia St.
Indiana, Pa.

MUSSER FORESTS

20 Million Trees a year

Promotes Indiana County all
Over the Nation

INDIANA THEATER

There's More Fun at the Movies

Anderson's

THE HOME OF BETTER SHOES

FOR ALL THE FAMILY

Indiana

BENDER STUDIO

548 Philadelphia Street Phone 5-7150
Ground Floor Next to Manos Theatre

Portrait — Commercial
Complete Wedding Coverage

Standard Pennant Co.

Manufacturers of
High-Grade Felt & Leather Goods

Big Run, Jefferson Co.
Penna.

C. S. Kunkle Lumber Company

Lumber, Millwork
Plumbing and Heating

Phone 9-8045 Homer City

TROUTMAN'S DEPARTMENT STORE

OF INDIANA

"The first department store on the way uptown"

ASH SHOE STORE

Ash Shoes Wear Better

Philadelphia Street Indiana

"The College Hangout"

RED and MOLLY'S KAMPUS KOVE

Homemade Pies

Good Coffee

LA PRIMA

the original

SPAGHETTI HOUSE

Phone 5-5341

HERBERT OWENS FOOD MARKET

The Busy Market on the Corner

901 Philadelphia Street Phone 5-5221

WIDDOWSON'S JEWELERS

Phone 5-8911 Philadelphia Street

Use Our Easy Payment Plan—No Extra Charge

Rend's Bake Shop

PHONE 5-6941

18 SOUTH 7th STREET

"Bakers of Sugar and Spice and All Things Nice."

PENNEY'S

ALWAYS FIRST QUALITY!

FARMERS BANK & TRUST COMPANY
INDIANA, PA.

Member of Federal Reserve System
Member of Federal Deposit Insurance Corp.

STAR FURNITURE COMPANY

Let the "Star" Brighten Your Home

Indiana, Pa.

SNYDER'S PAINT STORE

Wallpapers — Paints
Floor Coverings

480 Philadelphia Street
Phone 5-8771
Indiana, Pa.

HESS BROTHERS

Restaurant and Bus Terminal

Phone 5-2551

DAIRY DELL STORES

Dairy Products Build Better Bodies

INDIANA JOHNSTOWN EBENSBURG
LIGONIER BEDFORD

MANNER COURT

Phone: IN 5-8257

535 School Street

Indiana

Compliments of

WILLIS FLOWER SHOP

G. C. MURPHY CO.

5 and 10c Store

Where your dollar
goes much further

McGAUGHEY
DRY CLEANERS

11 S. 9th Street Phone 5-6971

For the Cleanest Clothes in Town

BROWN'S
BOOT
SHOP

If you go by "Shoeleather Express" you ought to get acquainted with Brown's on Philadelphia Street.

Phone 5-8180

RUSTIC LODGE

THE FINEST IN FOODS

WOLFE'S HOME EQUIPMENT

Gifts, Jewelry, Small Appliances,
and many other items at
discount prices
1102 Philadelphia Street
Phone 3-9942

McQUILKIN'S BARBER SHOP

Indiana Theater Building

ALTA-VISTA DAIRY

Visit our Dairy Store on Route 80
(½ mile east of Indiana)

McGREGOR MOTEL

½ mile E.
Indiana, Pa.
Phone 5-4142

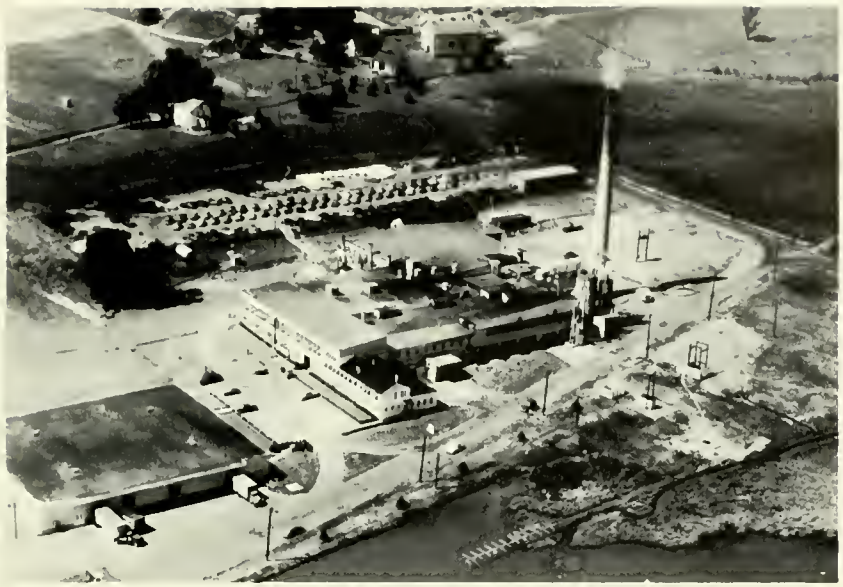

McCREARY

TIRE AND RUBBER CO.

manufacturers

RUFFNERS

DISTRIBUTORS

INDIANA AUTOMOBILE DEALERS ASSOCIATION

The dealers named below are members of this association and are pledged to conduct their business in line with the code of business ethics of the Association.

Edwards Chevrolet Sales and Service
Chevrolet

Colonial Motors, Inc.
Oldsmobile Cadillac

Koch Motor Sales
Packard Pontiac

Gearhart Motors
Mercury Lincoln

Ruffner's
Willys

Indiana Sales & Service
Studebaker

Indiana Motor Co.
Buick

R & S Motor Co.
Chrysler Plymouth

S. R. Morris
G.M.C. Trucks

McGregor Motor Co.
Dodge Plymouth

McGill Motors, Inc.
Ford

McCoy Motor Co.
DeSoto Plymouth

Rochester & Pittsburgh Coal Company

Phone 5-5621

INDIANA

COCA-COLA BOTTLING COMPANY Of Indiana

731 Church Street

Indiana, Pa.

Knotty Pine Inn

CHICKEN IN THE BASKET

CURB SERVICE DAY AND NIGHT

Phone 5-8047

Located on ROUTE 422

½ mile from Indiana's Courthouse

BRUNO'S

for delicious

PIZZA — SPAGHETTI

Phone 5-8493 Indiana

DIAMOND DRUGS

Everything in the line of drugs and cosmetics

Phone 5-4200 693 Philadelphia Street

INDIANA

THE SAVINGS
AND TRUST CO.
OF INDIANA
MEMBER FEDERAL RESERVE SYSTEM
MEMBER FEDERAL DEPOSIT INSURANCE
CORPORATION

Complete Insurance Service

WILFRED E. HELWIG

Savings and Trust Company Building
Phone 5-5514 or 5-5515
INDIANA, PA.

HENRY HALL

PRINTERS and STATIONERS

School and Office Supplies

GREINER BAKING CO. INC.

SERIAN
BEAUTY SALON

Latest Hair Styles

43 North 6th Street
Phone Indiana 5-6611

Indiana News Co.

NEWSDEALER

UNITED CIGAR AGENCY

MORTON'S DRUG STORE

Where You're Always Welcome

PHILADELPHIA ST.
INDIANA, PA.

SENIOR ACTIVITIES

ROBERT AIKEY: JOHNSTOWN; Secondary; Student Council; Social Life Committee; Secondary Club; Science Club; Intramurals; Tau Kappa Epsilon. DOROTHY AIRHART: IRC; ICC; Social Studies Society; SCA; Alpha Omega Gamma; Kappa Delta Pi. CAROLYN ANDERSON: Ridgway; Elementary, ACE; Modern Dance Club; SCA; Intramurals; Methodist Club; Theta Sigma Upsilon; Hall President. EVA MAE ANDERSON: Springdale; Elementary; ACE; SCA; Erskine Club. LEONARD ANDERSON: Indiana; Secondary; Science Club; Intramurals; ROTC Band; ROTC Drill Team; Lutheran Student Association. RICHARD ANDERSON: Erie; Business; Student Council, Treas. 4; JCC; Kappa Delta Rho, Pres. 4; Methodist Club; Class Officer, 1, 2; Plays, "The Young Man"; Intramurals; Indiana Chief, 3; Interfraternity Council, 4; Homecoming Committee; School Finance Committee; ROTC Drill "B" Team. REGES ANGELLO: Ridgway; Elementary; ACE; SCA; Pi Kappa Sigma.

KARLEEN BAIER: Millersburg; Elementary; Student Council; ACE; SCA; Women's Chorus; Class Officer, Sec. 3; Intramurals; Methodist Club; WCA, Vice Pres., 3; Judicial Board; PENN Staff; Phi Mu, Membership Director, 3. ROSS BAINBRIDGE: Webster; Secondary; Student Council; Religious Life Committee; Convocation Program Committee; Secondary Club; Vice Pres., 2; SCA Treas., 2, Co-Pres., 3; Methodist Club; Presbyterian Club; Kappa Delta Pi, Vice Pres., 4; Intramurals; ROTC Drill Team; ROTC Rifle Team; Mathematics Club. LOIS BAKER: Hummelstown; Home Economics Club; Lutheran Club; Intramurals; Zeta Tau Alpha. SARAH BARLOW: Elizabeth; Music; CCF; Music Educators Club; Winter Sports Club; SCA; Mixed Chorus; Women's Chorus; Pi Omega Pi. MALCOLM BARNES: Ebensburg; Secondary; Science Club; Men's Chorus. MARGARET BEARD: New Florence; Business; JCC; SCA; Erskine Club. MARY ELLEN BELL: Punxsutawney; Business; JCC; Kappa Delta Pi; Pi Omega Pi, Vice Pres. 3; Sigma Kappa, Pres. 3. DALTON BERRINGER: Reno; Music Educators Club; Orchestra; Mixed Chorus; Men's Chorus; Christmas Pageant; Four Chiefs; Sigma Tau Gamma. ELLEN BERRINGER: Pittsburgh; Elementary; Religious Life Committee; ACE; ICG; Social Studies Society, Sec. 3; SCA; Kappa Delta Pi; Intramurals; Methodist Club, Officer 2, 3; Sigma Kappa, Registrar 3. DONNA BERRY: Pittsburgh; Art; OAK, Editor-in-Chief 3; Cue Staff, Art Editor 2, 3; Art Club; Winter Sports Club, IRC; SCA; Delta Pi Delta; College Choir; Mixed Chorus; Intramurals; Panhellenic Council, Pres. 3, Representative 1, 2; WCA; Swing Out, Scenery Designing 2, 3, 4. THOMAS BICANICH: West Deer Twp.; Business; JCC; Hall Counselor 3; Sigma Tau Gamma. KEITH BLOOM: Curwensville; Music; Student Council; Symphonic Band; Marching Band; College Choir; Men's Choir; Mellowmen; Music Council, Treas.; Tau Kappa Epsilon. HARRY BREECE: Bristol; Business; JCC; Gamma Rho Tau; Kappa Delta Rho, Rush Chairman 2, 4. ROSEMARY BRITTAIN: Aliquippa; Elementary; Student Council, Corresponding Sec. 4; ACE, Delegate to Student Council 4; SCA, Corresponding Sec. 2; Co-Pres. 3; Alpha Psi Omega; Women's Chorus; Swing Out 2; Masquers 2, 3, 4; "Right You Are"; Judicial Board 4; PENN 4; Methodist Club; Pi Kappa Sigma, Corresponding Sec. 3; JOHN BOBLICK: Windber; Secondary; OAK Staff; Secondary Club; IRC; ICG; Social Studies Society; SCA; Intramurals; PENN Staff; Presbyterian Club. JOYCE BONNELL: New Brighton; Home Economics; Student Council, Recording Sec. 4; Home Economics Club; SCA; Kappa Omicron Phi; Intramurals; Alpha Sigma Alpha. LORRAINE BONSON: Reedsville; Home Economics; Home Economics Club; SCA; Kappa Omicron Phi; Women's Chorus; Methodist Club, Sec. 3; Sigma Kappa. CARMINE BOTTI: Turtle Creek; Music; Music Educators Club; Marching Band; Mixed Chorus; Men's Chorus; Intramurals; Newman Club; Sigma Tau Gamma. JAMES BOUCHER: Dormont; Secondary; Secondary Club; Winter Sports; JCC; Football 1, 2, 3, 4; Men's Varsity "I"; Intramurals; Geography Club; Sigma Phi Epsilon. MARGARET BROCK: St. Marys; Home Economics; Home Economics Club; ICG; Intramurals; Newman Club. CAROL BUDD: Leeper; Secondary; Secondary Club; English and Speech Club; Kappa Delta Pi; String Orchestra; Women's Chorus; Masquers. MARILYN BURKE: Bellevue; Elementary; Religious Life Committee; ACE; Newman Club, Sec. 2; Sigma Kappa, Corresponding Sec. 3. JOYCE BURKEY: Ebensburg; Business; Modern Dance Club; JCC; IRC; Swing Out; "Laughter"; Sigma Sigma Sigma. STEVENS BURR: Ebensburg; Secondary; IRC; Social Studies Society.

GRACE CALTERONE: Pittsburgh; Elementary; ACE, Council Member; Modern Dance Club; Women's Chorus; Intramurals; Newman Club; Theta Sigma Upsilon. CONSTANCE CALVIN: Hollidaysburg; Secondary; Secondary Club; English and Speech Club; Modern Dance Club; WCA; Methodist Club; Alpha Psi Omega; Sigma Alpha Eta; Masquers; Intramurals; "Beaux Stratagem"; "Seven Keys to Baldpate"; "Right You Are"; "Safety Storylady"; Campus Cover Girl; ROTC COURT; Phi Mu. JEAN CANEL: Aspinwall; Elementary; ACE; ICG, Sec. 2; Social Studies Society; Newman Club; Delta Zeta, Pres. 3, Recording Sec. 2. SHIRLEY CARPENTER: Guys Mills; Home Economics; OAK Staff; Home Economics Club; Modern Dance Club; SCA; Methodist Club; Intramurals; PENN 3; WCA; Sigma Kappa. ELEANOR CARTER: New Brighton; Home Economics; Home Economics Club; Intramurals; Sigma Sigma Sigma, Recording Sec. 3. TONY CHIAPPARELLI: Jeannette; Secondary; Football; Men's Varsity 'I'; English and Speech Club; Intramurals; Masquers; Alpha Psi Omega; Sigma Alpha Eta; Kappa Delta Rho. JACOB CORMAN: Bellefonte; Elementary; ACE; Winter Sports Club; Soccer; Wrestling; Intramurals; Methodist Club; Kappa Delta Rho. GERALDINE CORRIGAN: Altoona; Secondary; OAK Staff, Copy Editor 2, Senior Editor 3; Secondary Club; English and Speech Club; Winter Sports Club; IRC; SCA; Sigma Alpha Eta, Sec. 2, Treas. 3, Vice Pres. 4; College Choir; Intramurals; LSA; Delta Zeta, Panhellenic Rep. 3. LARRY CRAMER: Greenville; Business; JCC; Soccer; Men's Varsity "I"; Wrestling; Sigma Phi Epsilon, Vice Pres. 2. NANCY CRAWFORD: Apollo; Home Economics; Home Economics Club, Vice Pres. 3; Women's Chorus; LSA; Delta Zeta. COLLETTE CROMER: Johnstown; Home Economics; Home Economics Club; Winter Sports Club; Modern Dance Club; SCA; Intramurals; Erskine Club; Sigma Kappa, Executive Officer 3. MARY ANN CUTLER: Aliquippa; Art; Art Club; Convocation Program Committee; Intramurals; Newman Club; Alpha Sigma Tau, Vice Pres. 3.

FLORENCE DAUENHAUER: Pittsburgh; Elementary; Religious Life Committee; ACE; Modern Dance Club; SCA; Methodist Club; Women's Chorus; Intramurals; Panhellenic Council, Treas. 2; Synchronized Swimming; Theta Sigma Upsilon, Vice Pres., 3. LEAH RAE DEETER: Franklin; Home Economics; Home Economics Club; Panhellenic Council; WCA; Methodist Club; Delta Zeta. JOANN DELETT: Greenville; Home Economics; Home Economics Club; SCA; Newman Club; Intramurals. FRANK DELSANDRO: Pittsburgh; Music; Music Educators Club; Newman Club, Vice Pres. 4; Symphonic Band; Marching Band; Orchestra; Mixed Chorus; Men's Chorus; Mellowmen; ROTC Band; Brass Ensemble; Sigma Tau Gamma. JAMES DEYAK: McKees Rocks; Music; Music Educators Club; Men's Chorus; Golf; Men's Varsity "I"; Intramurals; Christmas Pageant; Tau Kappa Epsilon. CHARLES DICKSON: Pittsburgh; Secondary; Indiana Student Writes, Literary Editor 3; Religious Life Committee; Secondary Club; IRC, Vice Pres. 3; ICG, Vice Pres. 2; Social Studies Society, Pres. 3; SCA; Kappa Delta Pi; Canterbury Club, Vice Pres. 1, 2; Pres. 3; Drill team. CAROLE DIEHL: Pittsburgh; Art; Art Club; Modern Dance Club; SCA; Mixed Chorus; Intramurals; "Laughter"; Zeta Tau Alpha. ROBERT DOERR: Ebensburg; Business; JCC; Gamma Rho Tau; Kappa Delta Pi; Pi Omega Pi; Delta Sigma Nu. MARY LOU DOLLMAN: Slippery Rock; Home Economics; Home Economics Club; Winter Sports Club; Intramurals. JOAN DONOVAN: Kersey; Music; OAK Staff; Music Educators Club; Newman Club; Delta Omicron; Kappa Delta Pi; Mixed Chorus; Women's Chorus. LOIS DUNKLE: Bedford; Business; Cultural Life Committee; Modern Dance Club; JCC; SCA; Pi Omega Pi; Intramurals; LSA; Phi Mu, Asst. Treas. 2, Treas. 3.

CAROL EAMIGH: Portage; Home Economics; OAK Staff; Home Economics Club; Intramurals; "Laughter"; Methodist Club; Zeta Tau Alpha, Vice Pres. 3. ELEANOR EASTON: Pittsburgh; Elementary; ACE; Intramurals. BETTY JANE EDMONDSON: Aliquippa; Elementary; ACE; IRC; SCA; Sigma Alpha Eta; Women's Chorus; Intramurals; Baptist Student Fellowship; "Why the Chimes Rang." BARBARA EMERICK: Johnstown; Elementary; ACE Council; SCA; Intramurals; Methodist Club; Pi Kappa Sigma, Vice Pres. 2, 3. JANE ANN ENNIS: Erie; Elementary; ACE; Modern Dance Club; IRC; SCA; Intramurals; Methodist Club; WCA; Theta Sigma Upsilon. REYNOLDS ENTERLINE: Indiana; Secondary;

Science Club; Intramurals; Kappa Delta Rho. ARTHUR ERBE: Sliga; Business; Indiana Student Writes; JCC; IRC; Gamma Rho Tau; Pi Omega Pi; ROTC Band; ROTC Drill Team; Library Committee; Delta Sigma Nu, Sec. 3.

JEWELL FAITH: Kittanning; Home Economics; Home Economics Club; Lutheran Church Club; Zeta Tau Alpha, Corresponding Sec. 3. JAMES FALLONE: Salina; Secondary; Secondary Club; English and Speech Club; IRC; ICG; SCA, Vice Pres. 2, Co-Vice Pres. 3; Alpha Psi Omega, Sec.-Treas. 4; Marching Band; Masquers; Methodist Club, Treas. 1; "Seven Keys to Baldpate"; "Minor Miracle"; "Right You Are"; Christmas Pageant; "Androcles and the Lion"; Delta Sigma Phi, Chaplain 3, 4. MITCHELL FARAH: Ambridge; Business; Winter Sports Club; JCC; Newman Club; Intramurals; Basketball; Men's Varsity "I"; "Laughter"; Sigma Phi Epsilon. ANITA FAZI: Pittsburgh Art; Art Club; JCC; Erskine Club; Delta Phi Delta; Class Officer, Sec. 1; Usher; Sigma Sigma Sigma, Vice Pres. 3. DIANA FERRY: New Enterprise; Elementary; ACE; IRC; YWCA; Sigma Alpha Eta. EVELYNE FETZKO: Central City; Music; Music Educators Club; Modern Dance Club; SCA; Mixed Chorus; Women's Chorus; One Act Play. ROBERT FICCA: Arnold; Music; Music Educators Club; Symphonic Band; Orchestra; College Choir; Mixed Chorus; Men's Choir; Mellowmen; Tau Kappa Epsilon. ISABEL FLEMING: Johnsonburg; Elementary; ACE; SCA, Vice Pres. 3; Kappa Delta Pi; Symphonic Band; "Laughter"; Intramurals; Judicial Board; Methodist Club; Pi Kappa Sigma, Recording Sec. 3 HARLOW FLUEVOG: Wilmington, Dela.; Business; JCC; Gamma Rho Tau. ALDA FRANKLIN: Munhall; Music; Music Educators Club; IRC; SCA; Delta Omicron, Pres. 3; Kappa Delta Pi; Symphonic Band; College Choir; Mixed Chorus; Women's Chorus; PENN, Copy Editor 3; Music Council; Intercollegiate Choir; "Laughter"; Theta Sigma Upsilon. HOWARD FREDERICK: Kittanning; Secondary; Indiana Student Writes; English and Speech Club. HAROLD FRELICHE: Rosedale; Business; Winter Sports Club; JCC; Newman Club; Football; Men's Varsity "I"; Intramurals; Sigma Phi Epsilon. DAVID FRICK: Indiana; Business; Religious Life Committee; JCC; Intramurals; Class Officer, Vice Pres. 3, 4; ROTC Drill Team Commander; Erskine Club; Sigma Tau Gamma, Corresponding Sec. 3, Vice Pres. 3, 4.

POLLY ANN GABANY: South Fork; Home Economics; Home Economics Club; ICG; Newman Club; Kappa Omicron Phi; Intramurals; DONALD GAUNTNER: Portage; Elementary; ACE; SCA; Wrestling; Intramurals; Kappa Delta Rho, Vice Pres. 2; "Inspector General." EVELYN GEISLER: Coraopolis; Elementary; OAK Staff; ACE; Newman Club. WILLIAM GERA: McKees Rocks; Business; JCC; ICG; Intramurals; Baseball; Basketball; Men's Varsity "I"; Sigma Tau Gamma. JAMES GIBBONEY: Altoona; Music; Music Educators Club; Symphonic Band; Marching Band; College Choir; Mixed Chorus; Men's Choir; Intramurals; Masquers; Swing Out; "Bloomer Girl"; "Brigadoon"; Delta Sigma Phi. NANCY GLOVER: Pittsburgh; Business; JCC; Intramurals; PENN Staff; Newman Club; Sigma Sigma Sigma. MARTHA GOLDEN: Aliquippa; Home Economics Club; Intramurals; Newman Club; Sigma Sigma Sigma. GLORIA LAURIC GOOD: Penn Twp.; Elementary; ACE; Erskine Club; PENN; Zeta Tau Alpha, Treas. 4. SAMUEL GOOD: Clymer; Secondary; Secondary Club; Basketball; Intramurals; Geographical Society; Geography Seminar. RICHARD GOODERHAM: Patton; Business; Winter Sports Club; JCC; ICG; Baseball; Football; Men's Varsity "I"; Intramurals; Sigma Phi Epsilon. G. GRAHAM GRUBB: Trafford; Music; Music Educators Club; Symphonic Band; Marching Band; College Choir; Men's Choir; Mellowmen; "Inspector General"; Basketball; Men's Varsity "I"; Intramurals; Tau Kappa Epsilon.

PATRICK HAGGERTY: Johnstown; Secondary; Secondary Club; Soccer; Intramurals; Geographical Society; Delta Sigma Nu ROBERT HALL: New Florence; Music; Music Educators Club; Phi Mu Alpha Sinfonia, Historian 3; Mixed Chorus; Men's Choir; Methodist Club; Delta Sigma Phi, Sec. 3, Vice Pres 4. ERNEST HANUSKA: Johnstown; Secondary; Secondary Club; Soccer; Track; Geographical Society; Delta Sigma Nu. ROBERT HASINGER: Indiana; Business; JCC, Pres. 3; Student Council; LSA; Football; Intramurals. BEVERLY HELSEL: Cochranton; Music; Music Educators Club; Marching Band; College Choir; Women's Chorus; WCA; MENC; Swing Out; Alpha Sigma Tau. MARTHA HERR: Mars; Home Economics; Home Economics Club, Vice Pres., Treas.; SCA; Methodist Club; Intramurals; WCA; Campus Cover Girl; Military Court; Sigma Tau Gamma White Rose Queen; Symphonic Band; Theta Sigma Upsilon, Pres. 3. BETTY HOLLAND: Ambridge; Elementary; Student Council; ACE; Winter Sports Club; SCA; LSA; Intramurals; WRA, Vice Pres. 3, Pres. 4; Sigma Kappa, Vice Pres. 3. KENLEY HOOVER: Clarion; Elementary; OAK, Collections Mgr. 2, 3; Indiana Student Writes; CCF; ACE; JCC; SCA; College Choir; Erskine Club; Class Officer, Treas. 1; "Laughter"; ROTC Rifle Team; ROTC Band; ROTC Drill Team; ROTC PIO Officer; PENN Staff; Hall Counselor; Sigma Tau Gamma. JUDITH HOSTETLER: Somerset; Music; Music Educators Club; SCA; Methodist Club; Sigma Alpha Eta; Mixed Chorus; Women's Chorus; WCA; PENN Staff; Sigma Sigma Sigma. MARIAN HREBAR: Beaverdale; Elementary; ACE; SCA; Sigma Alpha Eta; Intramurals; Newman Club; Zeta Tau Alpha. SHELDON HUNTER: Johnstown; Secondary; Secondary Club; Basketball; Men's Varsity "I"; Math Club. LINDA HURST: Pittsburgh; Elementary; ACE; Delta Zeta, Editor 3.

NATALIE IGO: New Florence; Elementary; ACE; Intramurals; Delta Zeta. SALLY IGO: New Florence; Secondary; Religious Life Committee; Secondary Club; English and Speech Club; Alpha Psi Omega, Pres. 3; Kappa Delta Pi; Sigma Alpha Eta, Pres. 2, Sec. 3; Swing Out; Masquers; Presbyterian Club; "Seven Keys to Baldpate"; "RUR"; "Good Housekeeping"; "The Moon is Blue"; "Jenny Kissed Me". JOHN JAMES: Clearfield; Secondary; Student Council; JCC; Social Studies Society; Newman Club; Intramurals; Class Officer, Pres. 3, Pres. 4; Sigma Tau Gamma. RALPH INGERSOLL: McKeesport; Secondary; Secondary Club; SCA; Canterbury Club; Soccer; Men's Varsity "I"; Intramurals; Kappa Delta Rho, Chaplain 2, Treas. 3.

ROSE-ANN JUBECK: Springdale; Elementary; ACE; Mixed Chorus; Women's Chorus; Masquers; "Androcles and the Lion"; Intramurals; Newman Club; PENN, Exchange Editor 4.

LARRY KALP: Alvertan; Art; OAK, Photo Editor 3, Cover Design 4; Art Club; Winter Sports Club; IRC; SCA; Methodist Club; Alpha Psi Omega, Vice Pres. 4; Delta Phi Delta, Historian 4; College Choir; Men's Choir; Swing Out; Masquers; ROTC Drill team; ROTC Band; Christmas Pageant; "Finders Keepers"; "Right You Are"; "Inspector General"; Delta Sigma Phi, Activities Chairman 4, Editor 2, 3, Historian 3. FRED KARLOVICH: Commodore; Business; JCC; Newman Club; Intramurals; Delta Sigma Nu, Vice Pres. 4. JOHN KARNS: Kittanning; Business; Gamma Rho Tau; Pi Omega Pi; Delta Sigma Nu. COLLEEN KELLY: Spangler; Home Economics; Home Economics Club; Social Studies Society; Newman Club. LEONA KELLY: Indiana; Art; Art Club; IRC; LSA; Intramurals; Theta Sigma Upsilon, Editor 3. PATRICIA KELLY: Mt. Union; Home Economics; Home Economics Club, Recording Sec. 3; SCA; Methodist Club; Kappa Omicron Phi, First Vice Pres. 4. RICHARD KELLY: Blairsville; Business; Gamma Rho Tau; Pi Omega Pi; Delta Sigma Nu. RONALD KEPPLE: Johnstown; Business; JCC; Gamma Rho Tau, Treas. 2, 3; Pi Omega Pi, Treas. 2, 3; Baseball. MARLENE KERR: Dayton; Business; JCC; Delta Zeta. DONNA MARK KING: Huntingdon; Business; JCC; SCA; Delta Zeta, Corresponding Sec. 3. NANCY KIRK: Alexandria; Home Economics; Home Economics Club; SCA; WCA; Intramurals. GRANT KLAUSMAN: St. Marys; Music; Music Educators Club; Newman Club; Symphonic Band; Marching Band; College Choir; Men's Choir; Four Chiefs; Swimming; Sigma Tau Gamma. SUZANNE KOHLER: Johnstown; Elementary; ACE; SCA; Newman Club; Intramurals; Pi Kappa Sigma. GLORIA KRINER: DuBois; Elementary; Music Educators Club; ACE; SCA; LSA; College Choir; Women's Chorus; Six Squaws; "Laughter"; Panhellenic Council; Zeta Tau Alpha, Social Chairman 3.

DAVID LAIRD: West Newton; Elementary; Student Council, Pres. 4; Religious Life Committee; ACE, Pres. 3; SCA; Class Officer, Vice Pres. 2; Methodist Club; ROTC Drill Team; Tau Kappa Epsilon, Vice Pres. 3. THOMAS LANG: Johnstown; Business; Student Council; JCC; Gamma Rho Tau; Pi Omega Pi; Delta Sigma Nu. MARIANNE LAUBIN: Glenfield; Elementary; ACE; IRC; Methodist

Club; Intramurals; WCA; YWCA; Zeta Tau Alpha. BETTY LOU LAUDISE: Clairtan; Secandary; OAK Staff; Secandary Club; English and Speech Club, Vice Pres. 3; Newman Club; Masquers; Sigma Alpha Eta, Treas. 2, Sec. 3, Pres. 4. ALBERT LEBEDDA: Munhall; Secandary IRC; Sacial Studies Saciety; SCA; Canterbury Club; Geagraphical Saciety; ROTC Drill Team; Kappa Delta Rha. ROBERT LEIBFREID. Jahnstawn; Business; JCC, Vice Pres. 3; Gamma Rho Tau; Pi Omega Pi; Intramurals; Tau Kappa Epsilan. SUSAN LEIBFEID: Jahnstawn; Elementary; ACE; IRC; SCA; Intramurals; YWCA; LSA; Alpha Sigma Alpha, Sec. 3. DONNA LESLIE: Altaana; Elementary; ACE; ICG; SCA; Intramurals; LSA; Alpha Sigma Alpha, Pres. 3. NORMAN LEWANDOWSKI: Darmant; Secandary; Secandary Club; Winter Sports Club; Newman Club; Baseball; Football; Men's Varsity "I"; Intramurals; Sigma Phi Epsilon. KENNETH LIGGETT: Brush Valley; Business; JCC. ARDEN LITTLE: Hollidaysburg; Business; JCC; IRC, Corresponding Sec. 2; Newman Club; YWCA; "Laughter". RONALD LUKAS: Pittsburgh; Secandary; Secondary Club; Winter Sports Club; IRC; Newman Club; Geography Club; Football; Intramurals; Sigma Tau Gamma. SANDRA LUNDIN: Bradford; Elementary; ACE Caunci; Winter Sports Club; LSA; WRA; WCA; Intramurals; Sigma Kappa, Recording Sec. 3; Histarian Librarian 2. JOCELYN LYTHGOE: Sidman; Elementary; Religious Life Cammittee; ACE; JCC; Sacial Studies Society; SCA; Methodist Club.

FRANKIE McCURDY: Waynesburg; Business; Madern Dance Club; JCC; SCA; Pi Omega Pi; WCA, Treas. 3; Intramurals; Usher; Phi Mu, Social Treas. 2, Corresponding Sec. 3. MAE McKEEVER: Saltsburg; Secandary; Secondary Club; Science Club; Mathematics Club; Delta Zeta. JOANNE McMONAGLE: Hamestead; Secandary; Secandary Club; Science Club; Modern Dance Club; Swing Out; Intramurals; Delta Zeta, Treas. 3 (DSE). JOY MADIGAN: Cantan; Art; Art Club; Methadist Club; Delta Phi Delta. RUDY MAGNONE: Latrobe; Business; JCC; Gamma Rha Tau; Delta Sigma Nu. EUGENE MANNER: Indiana; Art; Art Club; ROTC Drill Team; Rifle Team, Capt. HAROLD MARSHALL: Gibsonia; Secandary; Religiaus Life Committee; CCF, Pres. 3, Treas. 4; Secondary Club; Erskine Club; Men's Choir; Intramurals; ROTC Drill Team. FADLO MASSABNI: Altaana; Secandary; Secondary Club; OCF; Track and Field; Men's Varsity "I"; Intramurals; ROTC Drill Team; Delta Sigma Phi, Sgt.-at-Arms 3, Treas. 4. BRUNO MARTINI: Homer City; Business; JCC; Gamma Rho Tau. JOANN MARTNISHN: Jerame; Secondary; Secondary Club; ACE; IRC; Social Studies Society; SCA; Intramurals; For. Language Club. MARIANNA MATTERN: Bellefante; Elementary; ACE, Bulletin Chairman 3; SCA, Treas. 3; Sigma Alpha Eta; Women's Charus; Intramurals; Symphonic Band. DOROTHY MESSNER: West Newtan; Home Ecanamics; Hame Ecanamics Club, Sec. 1; Kappa Omicron Phi; Intramurals; WCA; "Saved"; Alpha Sigma Tau, Pres. 3. HOWARD METZ: Jeannette; Secondary; Indiana Student Writes; Student Council; English and Speech Club. CHARLES A. MILLER, JR.: Mt. Pleasant; Elementary; ACE; Game Roam Supervisor of Recreatianal Activities, Whitmyre Hall. CHARLES E. MILLER: Indiana; Business; JCC; IRC; Sigma Tau Gamma; Presbyterian Club; ROTC Band; ROTC Drill Team. DARLENE MARIE MILLER: Turtle Creek; Music; Music Educatars Club; Erskine Club; Symphonic Band; Marching Band; String Orchestra; Orchestra; Mixed Charus; Wamen's Charus; Mellowmen; Swing Out; MENC. WILLIAM R. MILLER: Pattan; Secandary; Secandary Club; Science Club; Newman Club. M. ANNETTE MOREAU: Indiana; Elementary; ACE; Theta Sigma Upsilon; Newman Club; Wamen's Charus. BARBARA DIANE MORRIS: Waynesburg; Elementary; ACE; Modern Dance Club; Delta Zeta; Sergeant at Arms; Swing Out; Intramurals; "Laughter"; Radia Shaw; One Act Play. DONNA MURDOCH: Clairton; Elementary; ACE; SCA; Phi Mu. CAROLYN LEE MURPHY: East Brady; Elementary; ACE; SCA; Beta Sigma Omicran; Methodist Club; Mixed Chorus; Women's Charus. ADA RUTH MURRAY: Butler; Hame Economics; Hame Ecanamics Club, Pres. 3; Erskine Club; Kappa Omicron Phi, Guard 3, Pres. 4; Wamen's Varsity "I", Pres. 3; Intramurals; WCA. MARILYN MURRAY: New Kensingtan; Hame Economics; Home Ecanamics Club; SCA; Theta Sigma Upsilon; LSA.

DONNA LOU NAGEY: Indiana; Music; Music Educators Club; Modern Dance Club; SCA; Erskine Club, Sec. 2; Delta Omicran, V. Pres. 3; Kappa Delta Pi; String Orchestra; College Choir; Mixed Chorus; Wamen's Charus; Girls' Drill Team. RONALD F. NAUGHTON: Brackenridge; Secandary; IRC; Tau Kappa Epsilon, Pres. 4; Intramurals; Mathematics Club. KATHRYN LOUISE NEESE: Butler; Home Ecanamics; Hame Ecanamics Club; Presbyterian Club; Kappa Omicron Phi, Treas. 3, Sec. 4; Intramurals; WCA. JAY P. NESS: Spooner; Secandary; IRC; ICG; Social Studies Society; Delta Sigma Nu. RICHARD NITOWSKI, JR.: Natrana Hgts.; Art; Art Club; Sigma Phi Epsilan; Baseball; Football; Men's Varsity "I"; Intramurals.

JAMES OBROCK: Hopewell; Business; JCC; Kappa Delta Rho; Gamma Rho Tau, Pres. 3; Saccer; Men's Varsity "I"; Intramurals. BARBARA OHL: Wesleyville; Hame Ecanamics; Hame Ecanamics Club; SCA; Methodist Club, Treas. 3; Intramurals. NANCY OSBURN: New Kensington; Elementary; ACE; SCA; Theta Sigma Upsilon; LSA; Intramurals; Radio Shows.

DOROTHY ANN PALMER: Marion Center; Secandary; Secandary Club; English and Speech Club; IRC; ICG; Social Studies Society; SCA; Delta Zeta, Recording Sec. 4; Intramurals; Mid-Atlantic Model United Natians, Treas. 3. EMMETT PANZELLA: Connellsville; Secandary; Secondary Club; IRC; Social Studies Society; Newman Club; Alpha Omega Gamma; Kappa Delta Pi. ERNEST PAPINCHAK: Windber; Music; Student Council; Music Educatars Club; Sigma Tau Gamma; Phi Mu Alpha Sinfania, Pres. 3; Symphanic Band; Marching Band; String Orchestra; Orchestra; Mixed Charus; Men's Charus; Mellowmen; Inter-Collegiate Orchestra. JENNIE McKEAGE PATCHIN: Cherry Tree; Business; Madern Dance Club; JCC; Alpha Sigma Alpha; Pi Omega Pi. GEORGE M. PESCHOCK: Canemaugh: Business; JCC; SCA; Delta Sigma Nu, Treas. 3, Pres. 4; Gamma Rha Tau; Pi Omega Pi; Masquers; "Heart of Age"; Intramurals. EVERETT JOSEPH PESCI: Blairsville; Secandary; Secondary Club; Geography Club; Sigma Phi Epsilon; Baseball; Football; Men's Varsity "I"; Wrestling. E. ARLENE PFEIFFER: Indiana; Music; Music Educatars Club; Newman Club; Zeta Tau Alpha; LSA; Symphonic Band; Orchestra; Mellawmen. DANIEL T. POLITOSKE: Indiana; Music; Music Educatars Club; Newman Club; Kappa Delta Pi; Phi Mu Alpha Sinfonia, V. Pres. 3, Sec. 3, 4; College Chair; Men's Chorus. BETSY LYNN PONTZER: St. Marys; Hame Economics; Home Economics Club; ICG; Social Studies Society; Beta Sigma Omicran, Rec. Sec. 2, Pres. 3; Newman Club; Kappa Delta Pi; Kappa Omicron Phi; Intramurals. Charles R. POTE: Raaring Springs; Business; ICC; IRC; Delta Sigma Nu; LSA; ROTC Drill Team; Sec. of Model UN Assembly. NANCY JANE POTTS: Greensburg; Elementary; ACE; SCA; Pi Kappa Sigma, Pres. 3; LSA; Intramurals. FRANCIS C. POWERS: Dayton; Business; JCC. GERRI PRESCARO: New Castle; Business; JCC; IRC; Theta Sigma Upsilan; Newman Club; Women's Charus; Swing Out; One act plays; Intramurals; Radia. BARBARA ANNE PROMOZIC: Davidsville; Business; JCC; Sigma Sigma Sigma; Intramurals.

JAMES E. RAFFERTY: West View; Business; OAK Staff, Business Manager; Cue Staff, Editar-in-Chief; Gamma Rho Tau; Men's Varsity "I"; Wrestling; Golf. WILLIAM J. RAMPON: Swissvale; Secandary; Student Caunci; IRC; Geagraphy Club; Tau Kappa Epsilon; Alpha Omega Gamma, V. Pres. 4; Baseball; Intramurals. BARBARA ANN RANSEL: Latrobe; Secandary; Secandary Club; Science Club; SCA; Newman Club; Student Librarian; Mathematics Club. MARY RAPP: Ambridge; Home Ecanamics; OAK Staff; Hame Ecanamics Club; Sigma Kappa, V. Pres. 3; Newman Club; Wamen's Charus; Intramurals. PATRICIA READY: Danara; Music; Music Educatars Club; Winter Sparts Club; SCA; String Orchestra; College Chair; Wamen's Chorus; Wamen's Octet; Intramurals; WRA, Executive Board. FRANK A. RENDA: Indiana; Business; JCC; Delta Sigma Nu. JOYCE C. REYNOLDS: Ridgway; Elementary; ACE; SCA; Delta Zeta; Methadist Club. JAMES M. RICHARDSON: Finleyville; Art; Art Club; Tau Kappa Epsilon; Histarian, V. Pres. JOANNA CHATHAM ROBB: Erie; Business; OAK Staff, Advertising Mgr. 3; Student Caunci; Cultural Life Committee; JCC; Sigma Kappa, Treas. 2, 3; Methodist Club; Intramurals. KIM D. ROBERTS: Ebensburg; Music; Music Educators Club; Tau Kappa Epsilan; Symphanic Band; Marching Band; Mixed Chorus; Men's Charus; Mellowmen; Swing Out; "Good News"; "Blaamer Girl"; Intramurals. ANNALEE ROSEN-

SWIE: Shinglehouse; Secondary; Secondary Club; English and Speech Club; IRC; SCA; Delta Zeta, 2nd V. Pres. 3; Sigma Alpha Eta; "Gray Bread"; Intramurals.

JEAN L. SANDEL: Selinsgrove; Business; OAK Staff; JCC; Methodist Club; Swing Out Usher; Intramurals; Fire Warden 4. DONNA LEE SAWYER: Indiana; Secondary; IRC; ICG; Social Studies Society; LSA JOHN SBATELLA: Commodore; Business; JCC; Sigma Phi Epsilon; Intramurals. BLASE SAMUEL SCARNATI: Brockway; Music; Music Educators Club; Sigma Tau Gamma, Pres. 3, 4; Newman Club; Symphonic Band; Marching Band; Orchestra; Mixed Chorus; Men's Chorus; Mellowmen; Swing Out Band; Intramurals; Greek Sing; Music Council. STANLEY L. SCANLON: Kittanning; Secondary; Secondary Club; ACE; English and Speech Club; Masquers; Radio. CAROL BURGETT SCHOFIELD: Indiana; Elementary; ACE; SCA; Sigma Sigma Sigma; Intramurals. CARL D. SCRINIERE: Palmyra; Secondary; Secondary Club, Social Studies Society; Sigma Tau Gamma, V. Pres. 3; Intramurals; Varsity Track; Geographical Society; I. F. Council. HERBERT SENDEK: Windber; Secondary; Secondary Club; Social Studies Society; Newman Club; Basketball; Men's Varsity "I." SHIRLEY M. SHAFFER: Johnsonburg; Secondary; Secondary Club; Sigma Sigma Sigma; Methodist Club; Laughter; Intramurals; Mathematics Club, Pres. 3. JENNIE SHAMEY: Arnold; Home Economics; Home Economics Club; Science Club; IRC; Social Studies Society; SCA; OCF, Treas. 3; Intramurals; WCA. MICHAEL ALAN SHANER: Portage; Elementary; ACE; Sigma Tau Gamma; OCF; Baseball; Football; Men's Varsity "I"; Intramurals. MARGARET DIANNE SHEEHE: Oakland; Elementary; ACE; Theta Sigma Upsilon; Newman Club; Intramurals. NANCY ELLEN SHEPHERD: Ambridge; Elementary; Religious Life Committee; ACE; SCA; Delta Zeta; LSA. PEGGY SHUSTER: Jeannette; Home Economics; Home Economics Club; Alpha Sigma Tau, Rec. and Corresponding Sec. 3; LSA. KENNETH BLAIR SIMPSON: Marion; Secondary; Secondary Club; IRC; Social Studies Society; Sigma Tau Gamma; Soccer; Men's Varsity "I"; Intramurals. MONICA R. SINAI: West Mifflin; Art; Art Club; IRC; Alpha Sigma Alpha, V. Pres. 3; Newman Club; Intramurals. DIANNE SLEIGH: Export; Secondary; Indiana Student Writes; Student Council; Secondary Club; English and Speech Club; SCA; Phi Mu; LSA; Kappa Delta Pi; Intramurals; Foreign Language Club; Campus Care Committee. JOHN A. SMART: McKeesport; Secondary; Indiana Student Writes; Religious Life Committee; Secondary Club; IRC; IRG; SCA; Kappa Delta Rho; Canterbury Club, Pres. 1, 2; Kappa Delta Pi, Pres. 4; ROTC Drill Team. CHARLEEN SMITH: Bolivar, N. Y.; Elementary; ACE; Pi Kappa Sigma; String Orchestra; PENN Staff. ROSE ANNA SNIDER: New Enterprise; Home Economics; Home Economics Club; IRC. RAYMOND P. SOFFA: McKees Rocks; Business; JCC; Kappa Delta Rho; Basketball; Football; Intramurals. CAROL STIFFLER: Altoona; Elementary; ACE; Phi Mu; LSA; Kappa Delta Pi; Intramurals; WCA Committee. HOMER LEE STUCK: Boswell; Secondary; Tau Kappa Epsilon; Alpha Psi Omega; Swing Out; Masquers; Intramurals; Summer Theater. THOMAS F. SURACE: N. Braddock; Secondary; Convocation Program Committee; Secondary Club; IRC; Social Studies Society; Delta Sigma Nu; Newman Club; Football; Intramurals; Geography Club. ANNA MARIE SUTILLA: Revloc; Home Economics; Home Economics Club; Sigma Sigma Sigma; Newman Club; Panhellenic Council. LEATHA R. SYKES: West Chester; Secondary; Secondary Club; JCC; IRC; Social Studies Society; Methodist Club; Kappa Delta Pi. JOCELYN SYMONS: Aliquippa; Elementary; ACE; Modern Dance Club; Theta Sigma Upsilon; Mixed Chorus; Intramurals; Synchronized Swimming.

PATTY TAYLOR: Indiana; Elementary; ACE; Modern Dance Club; SCA; Methodist Club; Sigma Alpha Eta; Intramurals; Hall Counselor. NANCY TOMPKINS: Brockway; Music; Student Council; Cultural Life Committee; Music Educators Club; Phi Mu; Alpha Psi Omega; Delta Omicron; Symphonic Band; Orchestra; College Choir; Women's Chorus; Mellowmen; Swing Out; Masquers; Intramurals; WCA, Sec. 2, Pres. 3; Judicial Board. JOHN T. TRAVIS: Nanty-Glo; Elementary; ACE; Sigma Tau Gamma; Methodist Club; Baseball; Intramurals. ALAN N. TREMBA: Parker; Art; Art Club; Delta Sigma Phi; Methodist Club; YMCA. ELAINE E. TROTTER: Altoona; Secondary; OAK Staff; Indiana Student Writes; Secondary Club; English and Speech Club; SCA; Zeta Tau Alpha; Alpha Psi Omega; String Orchestra; Orchestra; College Choir; Mellowmen; Masquers; "Right You Are"; Intramurals; PENN Editor, 3. JOANN E. TROVEL: Latrobe; Elementary; Religious Life Committee; ACE; IRC; Newman Club; Women's Chorus; Intramurals; PENN Staff. DARIA TROYAN: Ambridge; Art; OAK Staff; Indiana Student Writes; Cultural Life Committee; Religious Life Committee; Art Club; SCA; Delta Zeta, Pres. 3; Delta Phi Delta, V. Pres. 4; Class Officer, Sec. 4; Intramurals.

JOHN DEE VARNER: Indiana; Business; Student Council; JCC; Kappa Delta Rho; Laughter; Soccer; Men's Varsity "I"; Intramurals; Methodist Club; ROTC color guard. GEORGIA VAUGHN: Ambridge; Home Economics; Home Economics Club; SCA; Sigma Sigma Sigma; College Choir; Intramurals; Student Council. NICHOLAS GEORGE VISOVSKY: Franklin; Secondary; Secondary Club; Soccer; Men's Varsity "I"; Intramurals; Geography Club. LORETTA JEANNE VOTA: Leechburg; Elementary; ACE; Phi Mu; String Orchestra; Women's Chorus; Intramurals; PENN Staff.

JANET ANN WAGNER: Pittsburgh; Secondary; OAK Staff; Secondary Club; Alpha Sigma Alpha; Newman Club; Intramurals; Panhellenic Council, V. Pres. 2; PENN Staff; Foreign Language Club. JAMES WALKER: Everett; Business; OAK Staff; JCC; Delta Sigma Nu; LSA; Gamma Rho Tau; ROTC Drill Team. VIOLET M. WALTERMIRE: Heilwood; Business; JCC; Kappa Delta Pi, Treas. 4; Pi Omega Pi; Non-Resident Women's League. JUDITH ANNE WHELPLEY: Brockway; Home Economics; Home Economics Club; Sec. 3; Presbyterian Club; Kappa Omicron Phi; Intramurals; WCA. JOHN J. WHITE: Indiana; Business; OAK Staff; JCC; Newman Club; Men's Varsity "I"; Swimming; PENN Staff. DAVID R. WIEDMAN: Bethel; Business; Winter Sports Club; JCC; Tau Kappa Epsilon; Intramurals; Inter-Fraternity Council 3; Radio. SHIRLEY M. WILSMAN: Pittsburgh; Secondary; CCF; Secondary Club; Science Club; IRC; SCA; Baptist Student Fellowship; Women's Chorus; Intramurals. LOIS KENNEDY WILSON: Freeport; Home Economics; Home Economics Club; SCA; Methodist Club; Kappa Omicron Phi. JANET LOUISE WINSLOW: Indiana; Home Economics; Religious Life Committee; Home Economics Club; Alpha Sigma Alpha; Erskine Club, V. Pres. 1; Women's Chorus. GLORIA WITHROW: Ligonier; Home Economics; Home Economics Club; SCA; Methodist Club. BILL WOOD: Secondary; Kappa Delta Rho; Alpha Omega Gamma. DAVID WOODRUFF: Warren; Secondary; Secondary Club; JCC; IRC; Social Studies Society; SCA; Kappa Delta Rho; Erskine Club; Intramurals; Men's Dormitory Council. CHARLES A. WOODSON: Pittsburgh; Secondary Club; Science Club; Winter Sports Club; Sigma Phi Epsilon; Intramurals; Geography Club. PAMELA EVOHN WORRELL: Clinton; Elementary; ACE; SCA; Sigma Kappa; PENN, News Editor 2. EVELYN EILEEN WRIGHT: Westmoreland City; Music; Music Educators Club; SCA; Pi Kappa Sigma; Symphonic Band; College Choir; Mixed Chorus; Women's Chorus; Swing Out; Greek Sing Director. JOAN WROBLESKI: New Kensington; Home Economics; Home Economics Club; Sigma Kappa; Newman Club.

NANCY ANN ZEBRASKEY: Carnegie; Elementary; ACE; SCA; LSA; Intramurals. JOHN ZEDICK: Blairsville; Elementary; Baseball; Men's Varsity "I". ELSA M. ZEGA: Kane; Secondary; Secondary Club; Social Studies Society; Newman Club.

AUTOGRAPHS

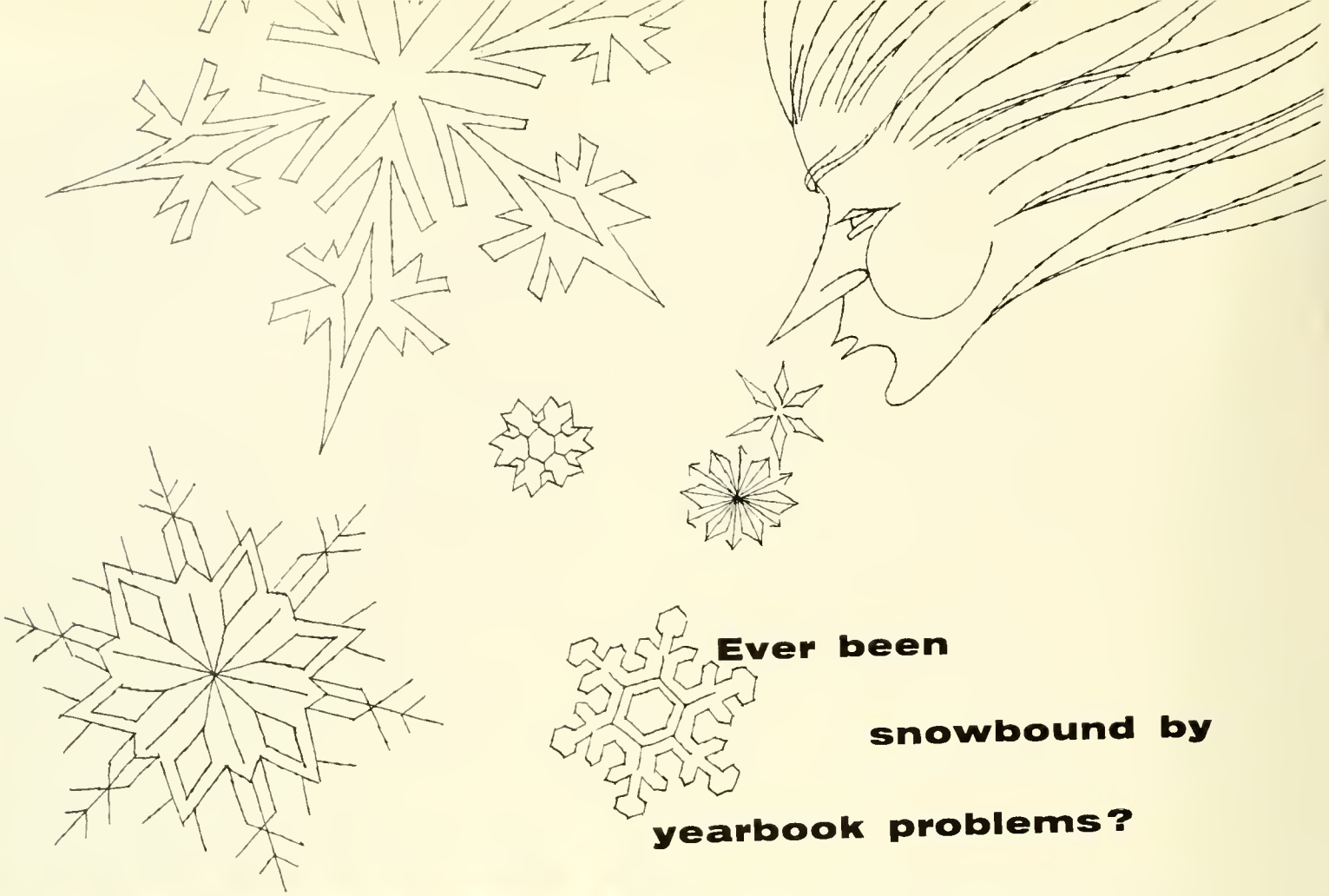

Ever been snowbound by yearbook problems?

The Keller yearbook team will dig you out fast. Keller's experienced art department is always ready with apt solutions to yearbook problems. Another big reason why so many customers come back year after year—and why they seem to get into the habit of winning top national awards.

Wm. J. Keller Inc.

Publishers of Finer Yearbooks

33 Clarence Avenue Buffalo 15, New York

STATE TEACHERS COLLEGE,
INDIANA, PENNSYLVANIA